CENTURY

1965

LINDA L. SULLIVAN

Our hand control the rudders.
The river now divides,
And next we see the places
Wherein one's future lies.

We see a stream both calm
and cool.
And some will go that way.
But if one through the rapids
goes
He'll find a sunlit bay.

And in the bay lie all his hopes,
His wishes, dreams come
true.
Just travel through the rapids,
And you'll find the place for you.

Cynthia Bakos

1965 Century

Presented by the Yearbook Staff

NEWFANE CENTRAL SCHOOL

Newfane

New York

Table of Contents

Dedication 3

Board of Education 4

Administration and Faculty 5

Seniors 11

Senior High 32

Junior High 40

Office Staff 48

Grades 49

Sports and Activities 71

Cafeteria Workers 106

Janitors 107

Senior Activities 108

Mr. Richard Swartz

Linda,
Best of luck to
a real nice kid
Hope you get what you
want from life and that
your future will be happy.
Stay as nice as you are and you'll
go far.
Sue Dinett

Linda,
May you have
good luck after you
are out of school. O
hope you go on to
become much greater.
Love ya,
Blanche

Linda
Lot's of Luck
in the future
Jim

The Senior Class would like to express our warm and heartful appreciation for the many sacrifices which you, our parents, our advisors, teaching staff, Mr. White, Mr. Bligh, and Mr. Chiavaro have made. The encouragement you have given, the confidence you have shown in us, and all the hours you have spent in making our future goals become present achievements.

Board of Education

SEATED: Mr. Robert Schmitt; Vice President, Mr. John Strong; President.
STANDING: Mr. John Buhyoff; Mr. William Baker; Mr. Clyde Toenniessen.

MRS. MABEL LEE

District Superintendent

NEWFANE TEACHERS ASSOCIATION--OFFICERS: Mrs. Timpkins, Miss E. Lynch, Mr. Wilcox, Mr. Kopeck.

MR. LEO DENAULT

Business Administrator

"TAB" GROUP--TEACHER, ADMINISTRATION, BOARD OF EDUCATION, SEATED: Mrs. Albright, Mrs. Graham, Mr. Cummings, Mr. Redmore, Mr. Schmitt, Mr. Chivaro. STANDING: Mrs. Beccue, Mr. Kopeck.

MR. GEORGE BLIGH

Supervising Principal

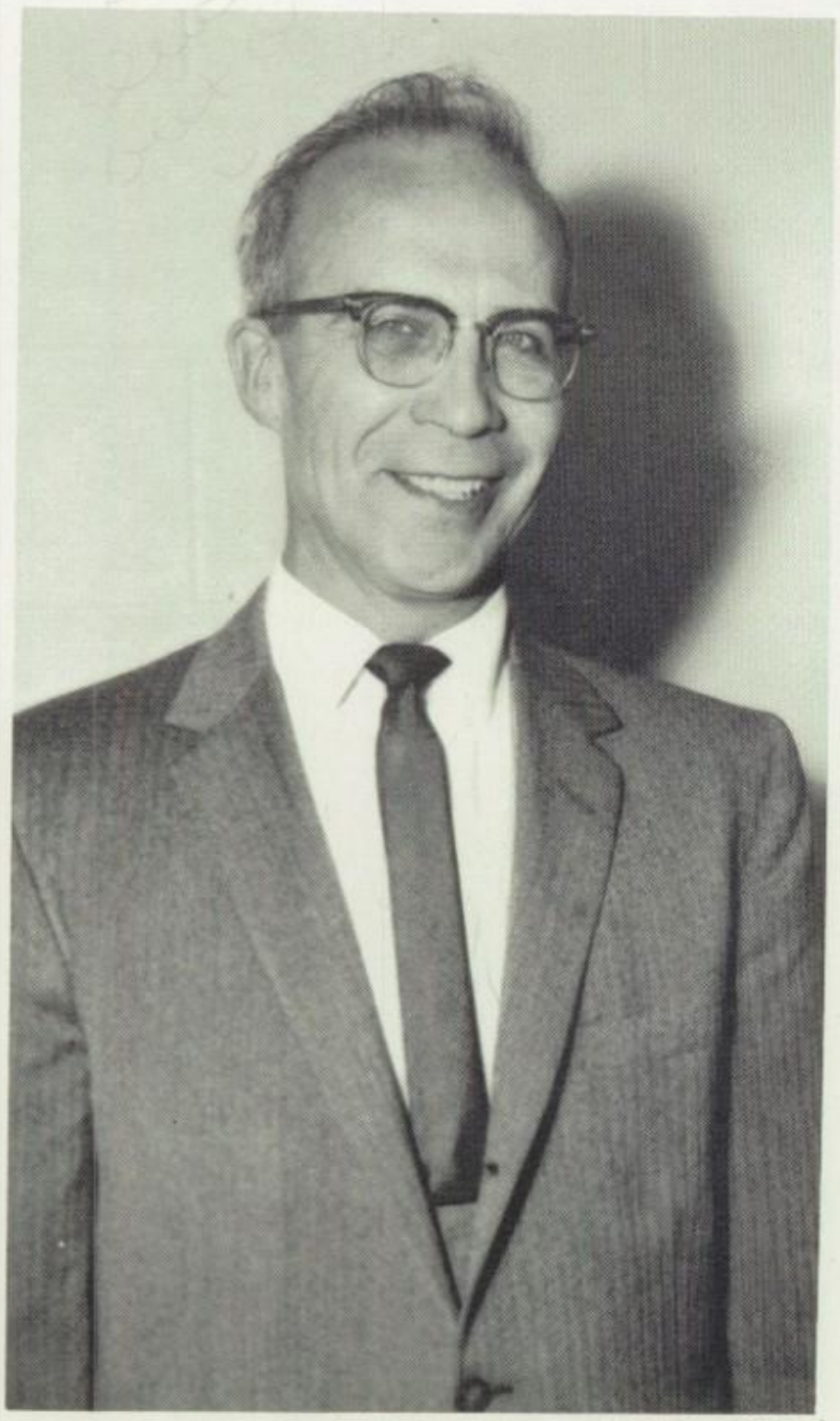

MR. MALCOLM REDMORE

Director of Elementary Education

MR. JOHN CHIAVARO

Director of Secondary Education

With best wishes
Henry White

SEATED: Mr. H. White - Director of Guidance
STANDING: Mr. R. Scwartz; Mr. L. Suffness
Guidance Counselors

Best Wishes
for the future
Raymond C. Weber

MR. R. WEBER

Supervisor of Transportation
and Attendance

DR. C. TOEPFER

Supervisor of Instruction

Dear Linda - Have a
nice summer and
remember the
Class of '65!
Mrs Beccue

FACULTY

ALEXANDER, GARY

English

BARNUM, JOEL

Social Studies

BECCUE, CAROL

Vocal Music

BENTON, JESSIE

Nurse Teacher

BLEWETT, BEVERLY (MRS)

Girls' Physical Education

BOTTOM, RUTH (MRS)

8th Grade

BRANDT, CATHERINE (MRS)

7th Grade

CASALE, DONALD

Business

CRAMP, GENEVIEVE (MRS)

Jr. High Homemaking

CUMMINGS, CHARLES

Social Studies

DAVIS, CLIFFORD

7th Grade

DOCKERY, JAMES

English

DOLANSKY, JOSEPH

Social Studies

DREYER, RICHARD

Business

DUFFY, PATRICK

Boys' Physical Education

FALZONE, SAMUEL

Instrumental Music

GEISE, RICHARD

Jr. High Vocal Music

HALEY, DAVID

Science

HOOLIHAN, DOUGLAS

Business

IVES, CLAIRE (MRS)

English

JOENSEN, JOHN

Social Studies

KENNY, THOMAS

Driver Education

KITTLESON, PETER

Mathematics

KOPECK, NORMAN

Industrial Arts
Mechanical Drawing

KOVACEVIC, OLIVERA (MRS)

French

KOVACH, JUDITH (MISS)

Mathematics

KORVNE, GLENNA (MRS)

Mathematics

LANDSHEFT, JAMES

Girls' Physical
Education

LI POME, ANGELA (MISS)

Jr. High Art

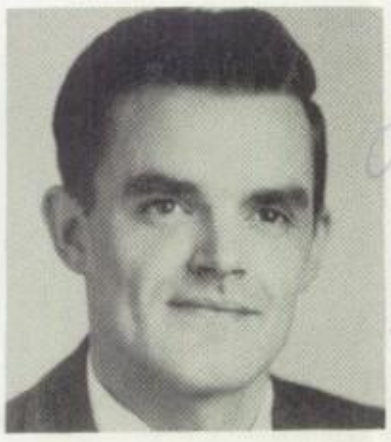

LIVERGOOD, NORMAN

Mathematics

LOCKE, MARGARET (MRS)

Library

MAZER, KAREN (MISS)

English

MC GRATH, GEORGE

English

MC GUIRE, GRACE (MISS)

English

MEYER, JOSEPH

Science

MORSE, JOHN

Driver Education

NEMETH, ALBERT

Instrumental
Music

OBUHANYCH, WILLIAM

Science

PERRY, DONNA (MRS)

Jr. High Homemaking

PERRY, RONALD

Industrial Arts

PIXLEY, RICHARD

7th Grade

PRZONDAK, CATHERINE (MRS)

Art

RIZZO, PETER

Industrial Arts

ROBERSON, MARY (MRS)

Mathematics

RUNK, ROBERT

Latin

SANDERS, ROBERT

Boys' Physical
Education

SCHAFFER, DEAN

Science

SCHULTZ, CHARLENE (MISS)

Jr. High Science

SCHWACH, CLARENCE

Social Studies

SEARS, EVA (MRS)

7th Grade

SMITH, DAVID

Social Studies

SMITH, DORIS (MRS)

7th Grade

SMITHGALL, JANET (MISS)

Jr. High Vocal Music

SPRAGUE, WILLIAM

Science

VILLELLA, JOHN

Social Studies

VIVERETTE, MARY (MISS)

Homemaking

VOGT, NORMAN

English

WAITE, MARGARET (MRS)

English

WALCK, PATRICIA (MRS)

Business

WAPEN, EDWARD

Social Studies

WHITE, ANN (MRS)

English

WILCOX, ELMER

Mathematics

WILKINS, MARIAN (MRS)

Studyhall

WOLLENBERG, DAVID

Industrial Arts

WRIGHT, REX

7th Grade

Seniors

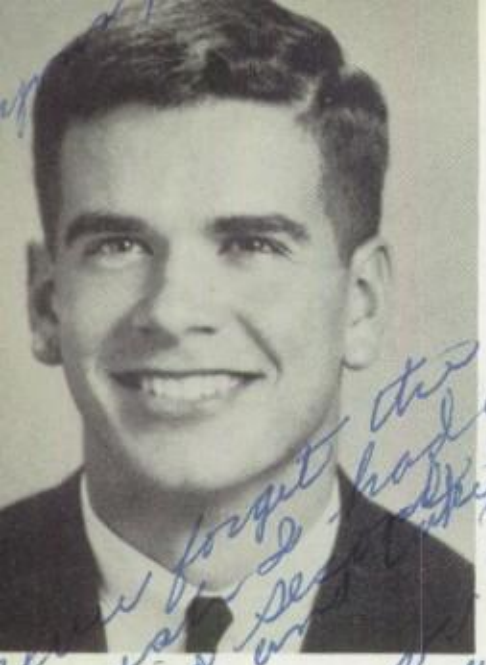

AIKIN, ROGER

French
Mathematics
Science

BAKOS, CYNTHIA

Mathematics
Science

BEBEE, JAMES

Mathematics
Science

ANDERSON, MARY

Vocational
Stenogra

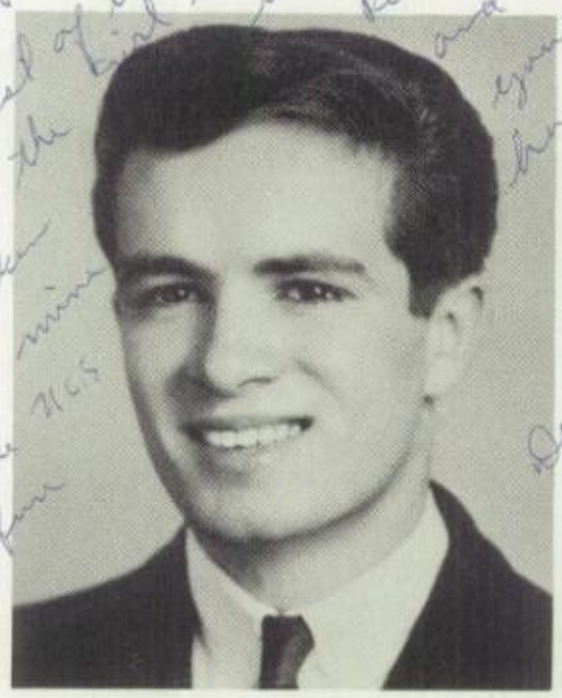

BANCROFT, DONALD

Industrial Arts
Science

BAER, SUSAN

Vocational
Stenography

BEERS, CONNIE

Latin
Science

BLIGH, MICHAEL

Latin
Mathematics
Science

BROWN, JAMES

Industrial Arts

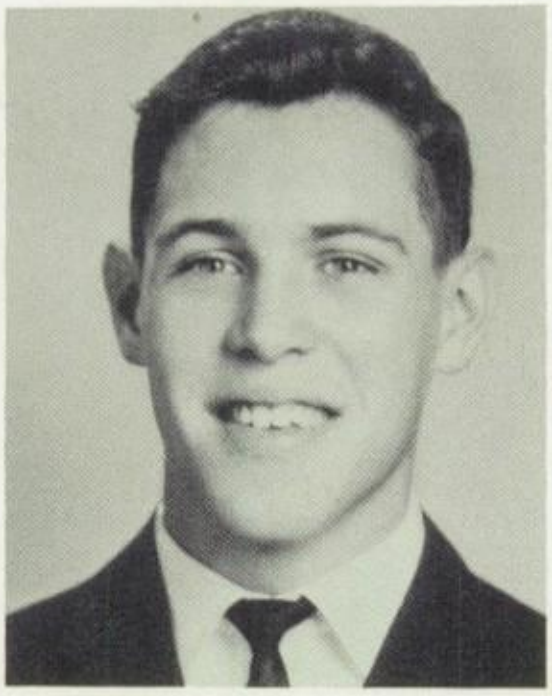

BURROWS, JOHN

Latin
Mathematics
Science

BURNETT, VICKI

Homemaking

BURT, PATRICIA

Vocational
Stenography

BOWMAN, MARY

Vocational
Stenography

CARACO, PHILIP

Mathematics
Science

CARLTON, ANNE

Latin
Science

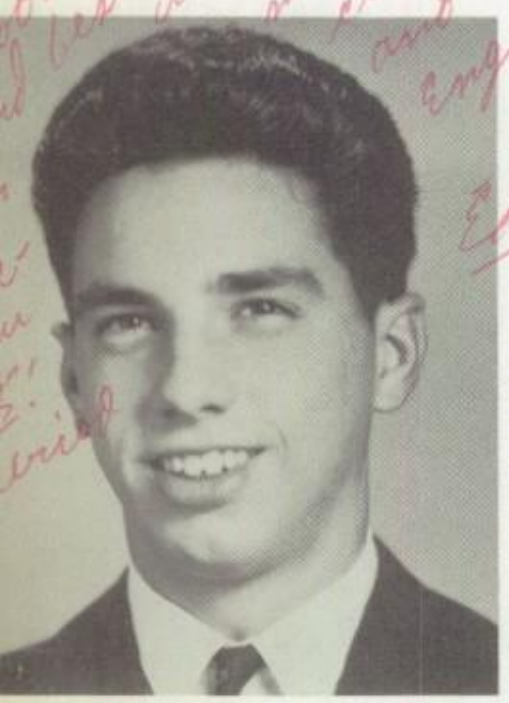

CATON, EDWARD

Business

CLARK RICHARD

Industrial Arts
Mathematics

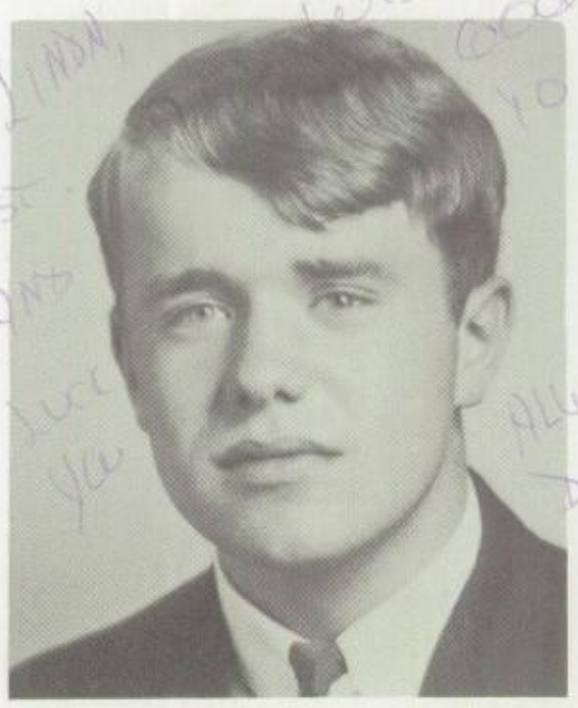

CLASS, JAMES

Industrial Arts
Mathematics

CHENEZ, ROGER

Science

COOK, ANN

Vocational
Bookkeeping
Stenography

COONS, KAREN

Business

CORSER, HEIDI

French
Science

DALE, MARK

French
Mathematics
Science

DARRELL, DELORIS

Homemaking

DARLING, ANNA BELLE

Vocational
Stenography

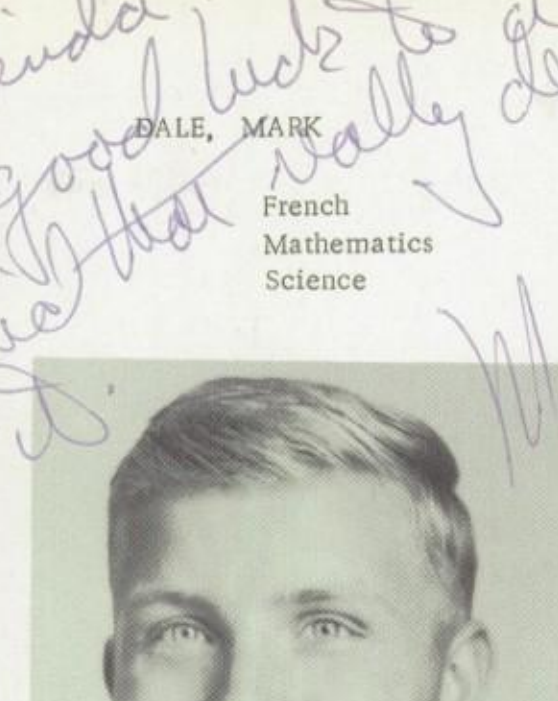

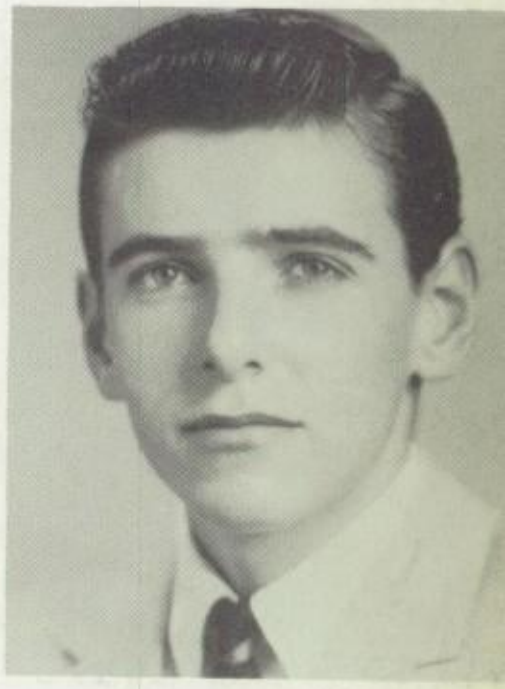

DAVIGNON, GARY

Industrial Arts

DAIGLER, DANIEL

Latin
Mathematics
Science

DAVIS, JOHN

Industrial Arts

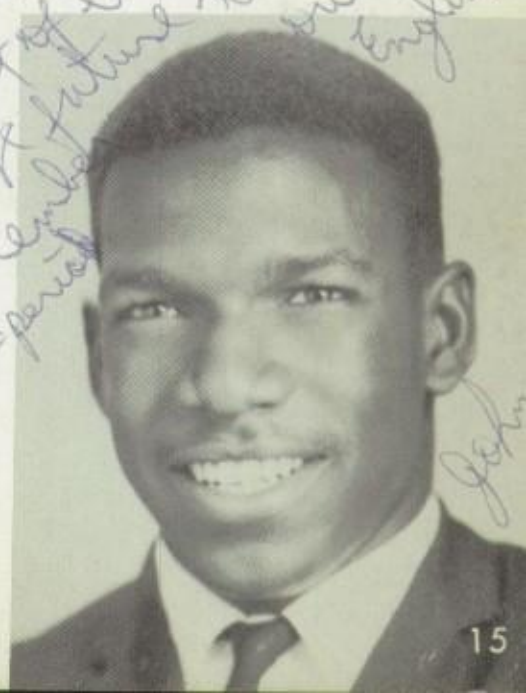

DE LANGE, DONNA

Latin
Mathematics
Science

DUSSAULT, SUSAN

Science

FEETER, SUSAN

Business

DICKINSON, LU ANN

Science

EBERHART, FRANK

Science

FIEGER, KATHRYN

Latin
Mathematics
Science

DURGAN, DARLENE

Art
Homemaking

FINLEY, PATRICIA

Business

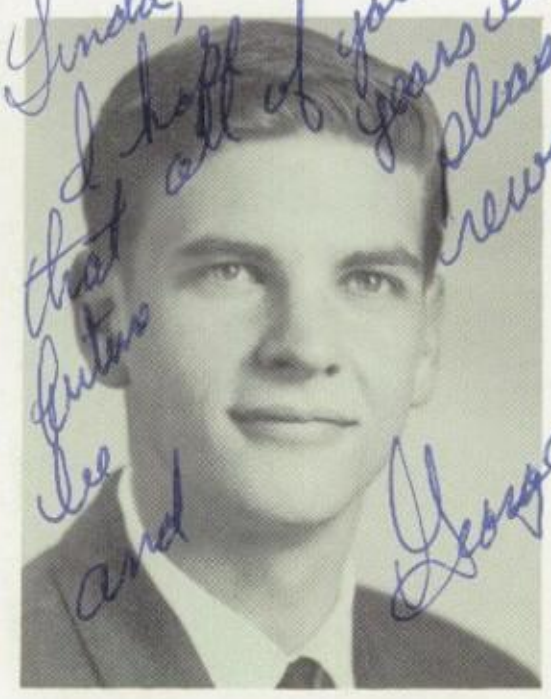

FLAGLER, GEORGE

Mathematics
Science

FOWLER, DIANA

Business

GAVILLER, SUSAN

Mathematics
Science

FINLEY, RONALD

Industrial Arts

GIFFORD, RONI

Mathematics
Science

Linda
Best wishes always
for your future
years.
God Bless
tom

GILLIS, THOMAS

Mathematics
Science

GOETZE, DOUGLAS

Industrial Arts
Mathematics

Good luck in the
Future to a real
swell girl.
Doug

Linda, luck
Good luck in
always [illegible]
[illegible] Remember
you [illegible] N.C.S
good old [illegible]
and all [illegible]
good times.
Pam

GOW, PAMELA

Vocational
Stenography

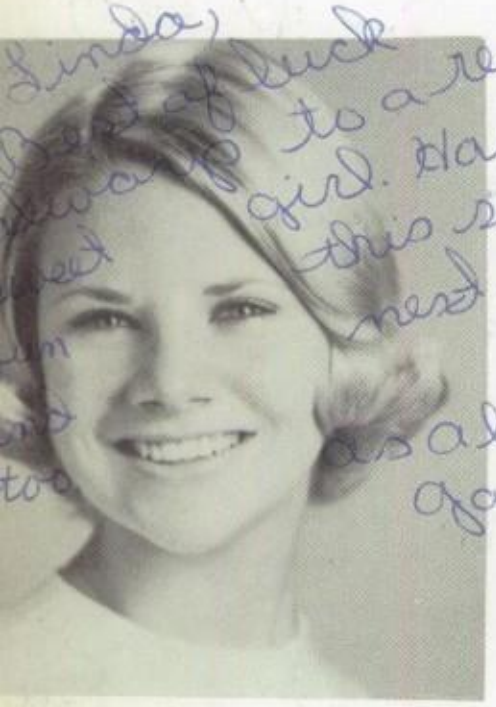

Linda,
Best of luck
always to a real
girl. Have
this summer
next year
as always
gail

GINTY, GAIL

Vocational
Stenography

GOODLING, DAVID

French
Science

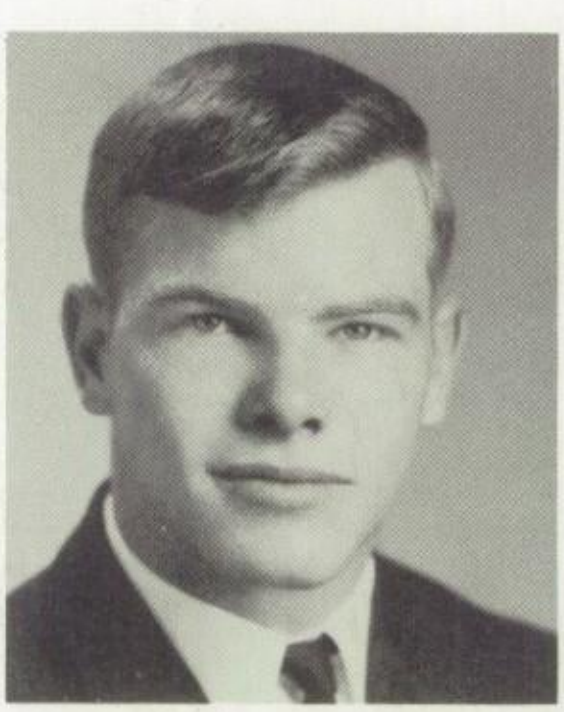

HALAS, WILLIAM

Wm. Halas

Mathematics
Science

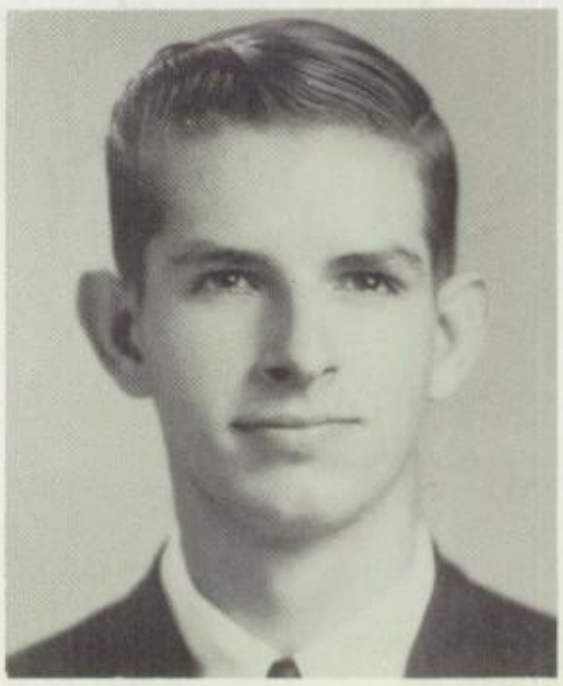

Linda
Good luck in
all goods.
Remember N.C.S &
them for
God Bless.
Bob

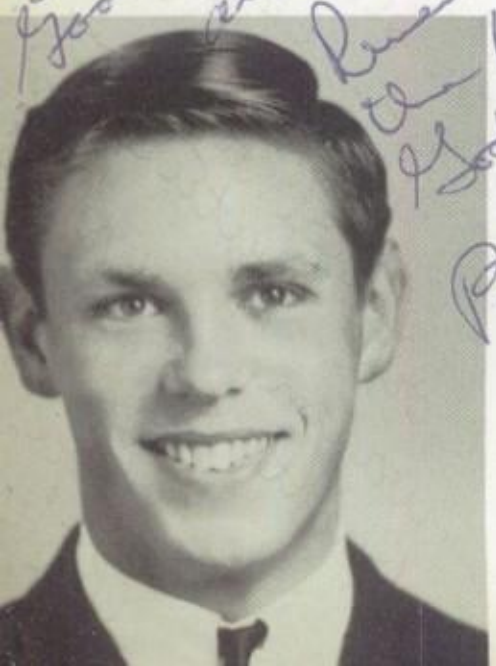

GINTY, ROBERT

Latin
Mathematics
Science

HARRINGTON, SHARON

Vocational
Stenography

HARTZ, ALAN

Mathematics
Science

HAWKES, WILLIAM

Mathematics
Science

HASELEY, STEPHEN

Latin
Science

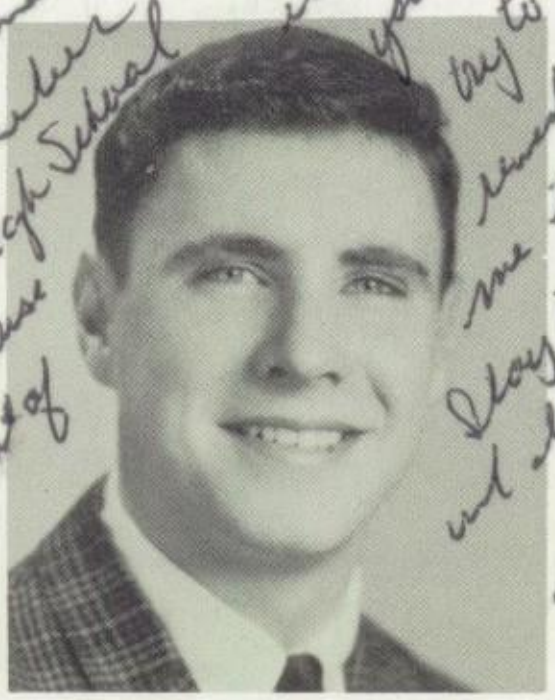

HARRISON, JERRY

Business

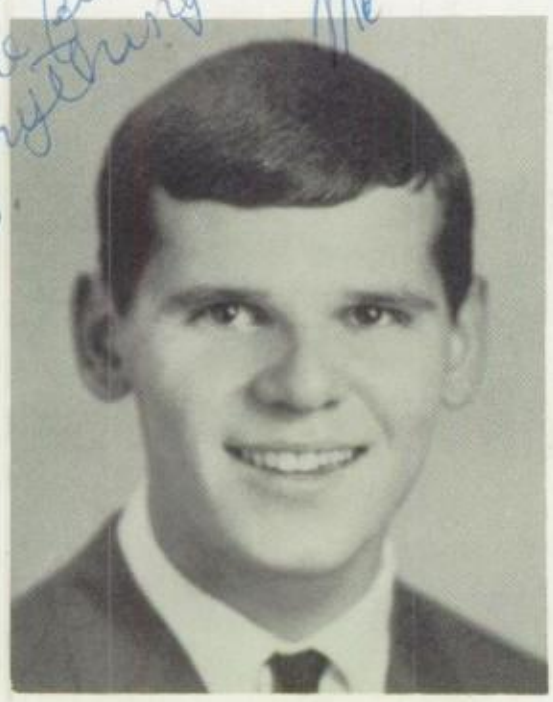

HILL, BONNIE

Vocational
Stenography

HERBERGER, JOHN

Business

HILLER, LEE

Latin
Science

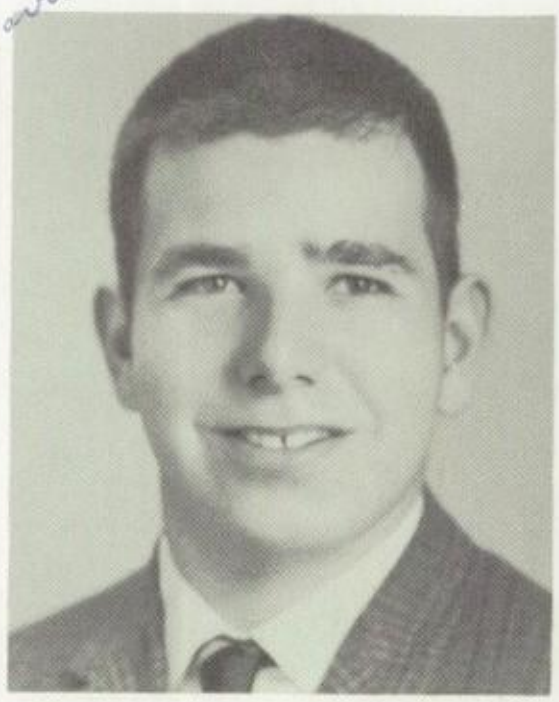

HOY, DAVID

Science

HUGHES, JAMES

Business
Industrial Arts

HILLER, STEPHEN

Industrial Arts
Mathematics

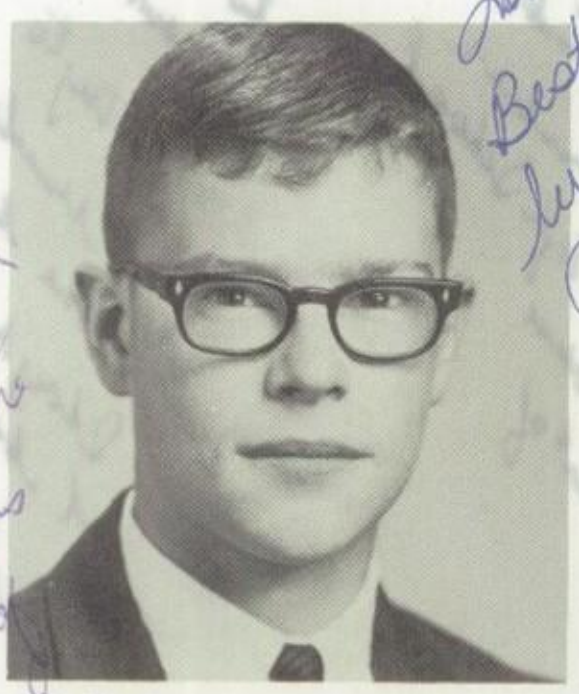

HEUNEMOERDER, JOHN

Latin
Mathematics
Science

HOLZMAN, GARY

Industrial Arts

HUNTINGTON, LOREN

Industrial Arts

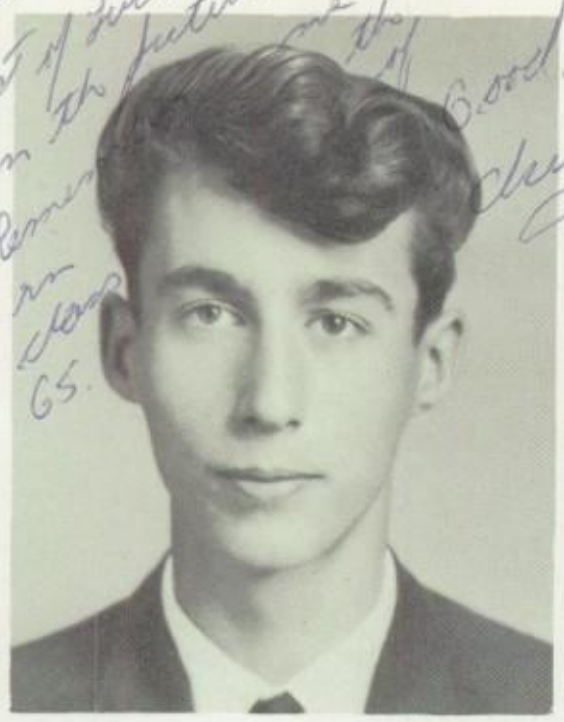

JESSON, CHARLES

Industrial Arts

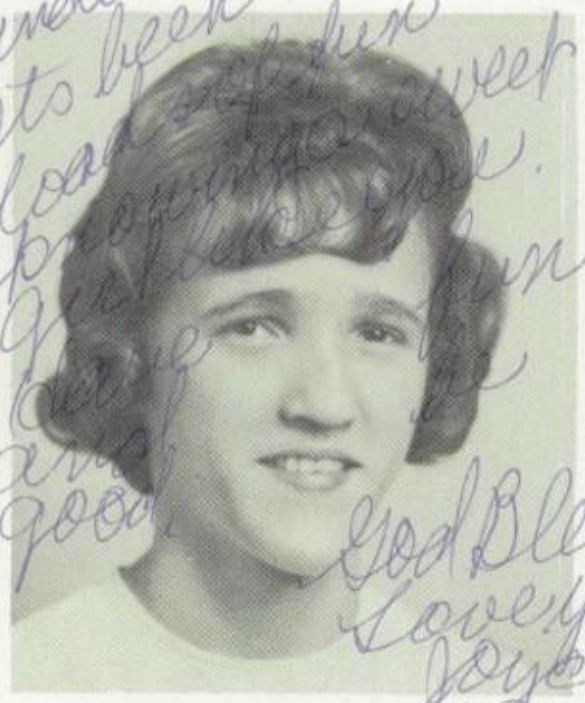

JOHNSON, JOYCE

Business

KIRK, WILLIAM

Industrial Arts

KAPELA, KATHRYN

Latin
Science

KRENTZ, CONSTANCE

Vocational
Stenography

JOHNS, CHERYL

Mathematics

KRONENBERG, LONNIE

Business

KRUEGER, ERIC

Industrial Arts

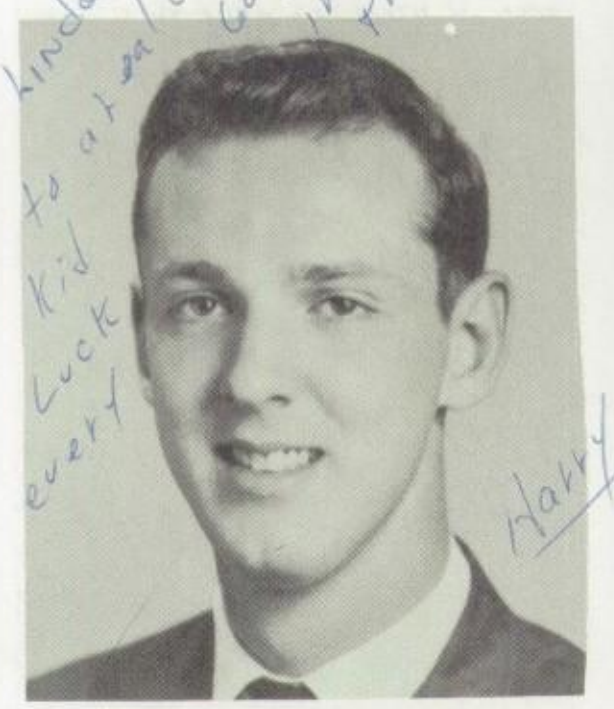

LEATHERS, HARRY

Industrial Arts

LEVALLEY, ANN

Latin
Mathematics
Science

LA PORTE, SUSAN

Vocational
Stenography

LEDDY, RICHARD

French
Mathematics
Science

LARGE, KATHLEEN

Vocational
Stenography

LILIEBERG, CARL

Latin
Mathematics
Science

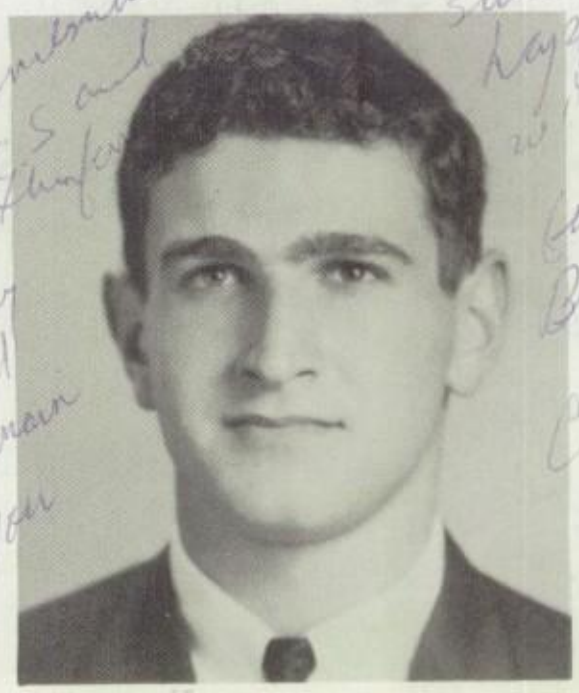

LIVERMORE, DOUGLAS

Mathematics
Science

LONG, LINDA

French
Science

MANN, JOHN

Mathematics
Science

LOVEWELL, DAVID

Mathematics
Science

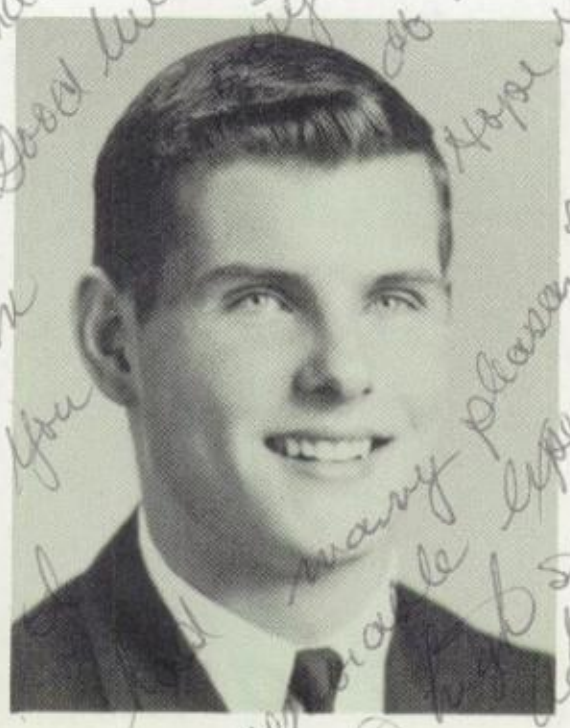

MAXWELL, JAMES

Latin
Mathematics
Science

LOEFFERT, CLARK

Latin
Mathematics
Science

MC CLEW, CYNTHIA

Music
Science

MC KERNAN, JAMES

Industrial Arts

MILLS, JEAN

Science

MOON, KAREN

Vocational
Stenography

MIKETS, LINDA
MIKITS

Latin
Music

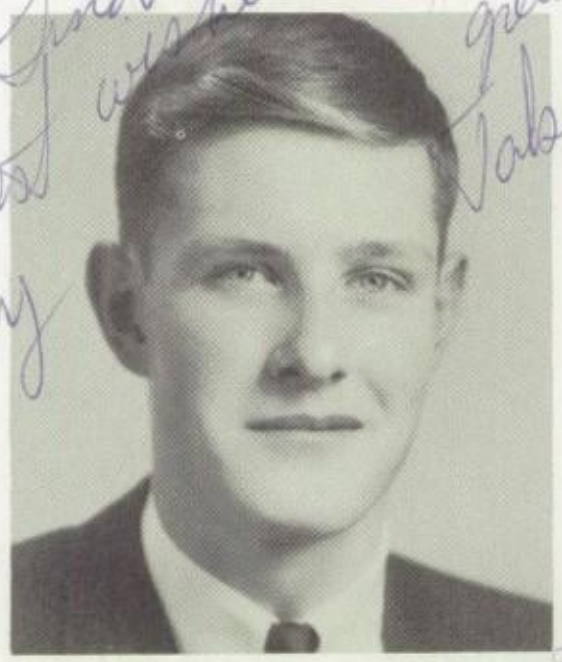

MITCHELL, STANLEY

Mathematics
Science

MILLS, DAVID

Business

MORSE, DIANE

Science
Latin

MURPHY, TERRY

Mathematics
Science

NEWMAN, CAROLYN

Vocational
Bookkeeping

NEWMAN, CHERI

Vocational
Stenography

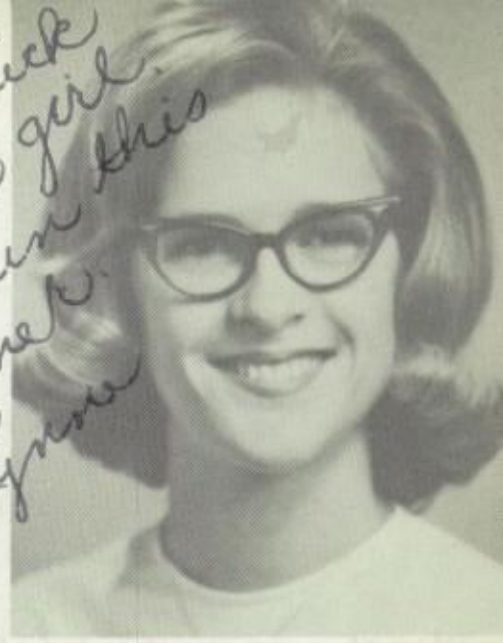

NICHOLAS, LYNNE

Art

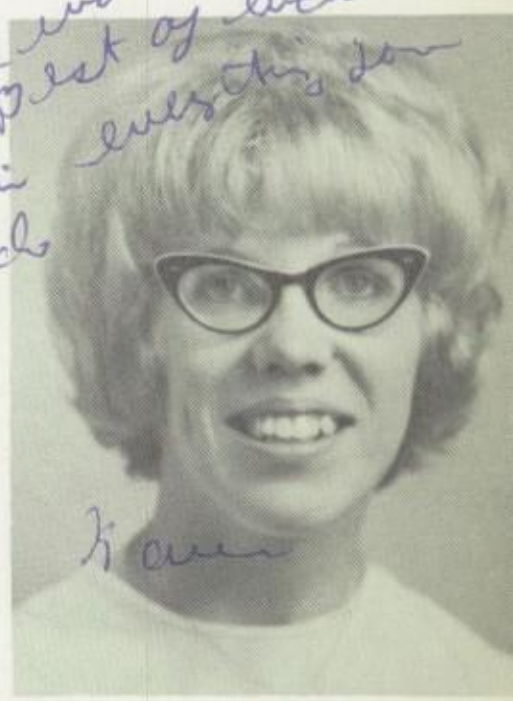

NOON, KAREN

Science

MURRAY, DENNIS

Mathematics
Science

OSWALD, DOUGLAS

Mathematics
Science

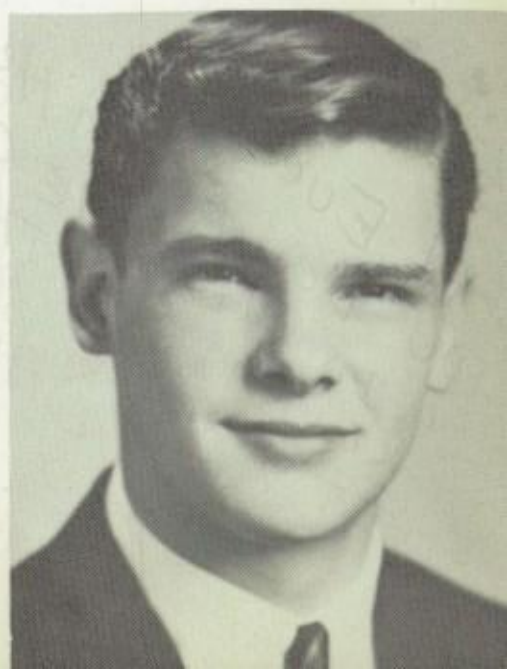

PANTHEN, JENS

Exchange Student

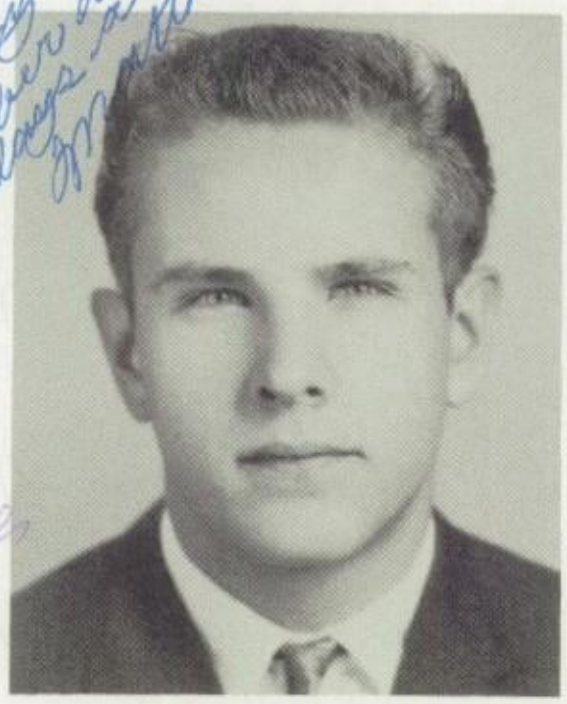

PISARSKI, MATTHEW

Industrial Arts

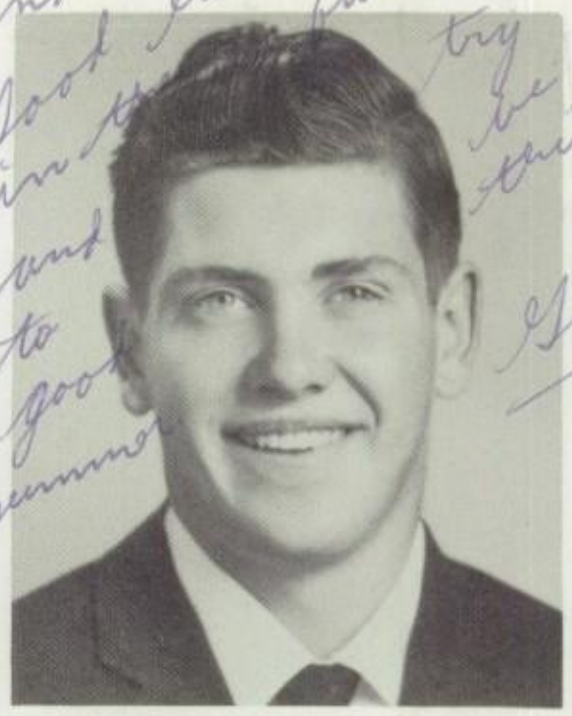

POOLE, IRA

Industrial Arts

PARKER, JOHN

Mathematics

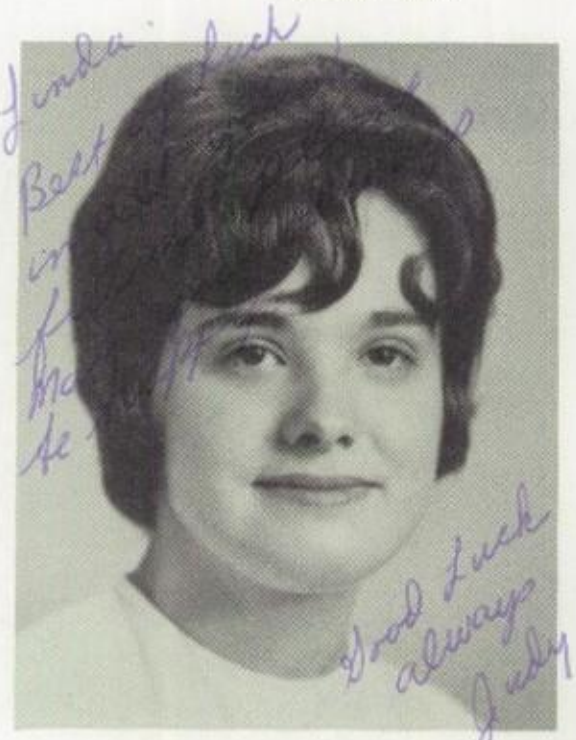

PLATT, JUDY

Vocational
Bookkeeping

PERRY, DAVID

Industrial Arts

RACZKIEWICZ, JENEAN

Latin
Mathematics
Science

RISLEY, AVIS

Vocational
Stenography

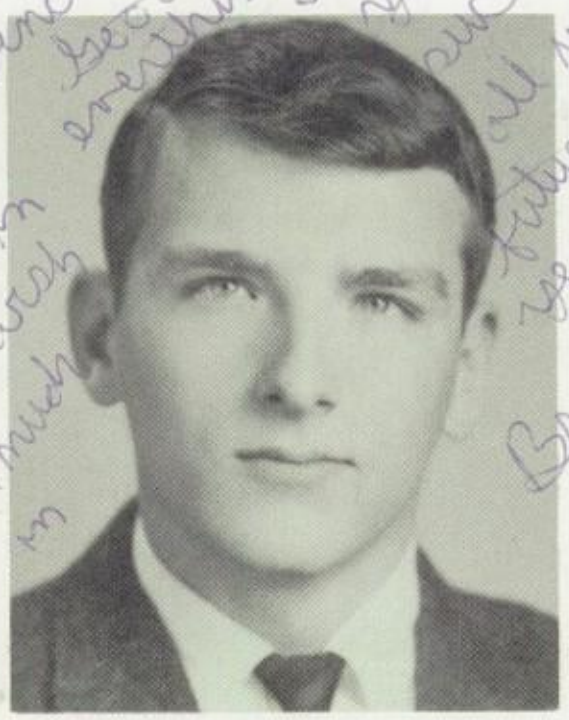

RUTLAND, BRUCE

Latin
Mathematics
Science

SCHULTZ, DONALD

Vocational
Bookkeeping

SEIB, PAUL

Industrial Arts

SAMSON, LEE

Latin
Mathematics
Science

ROWLAND, WILLIAM

Industrial Arts

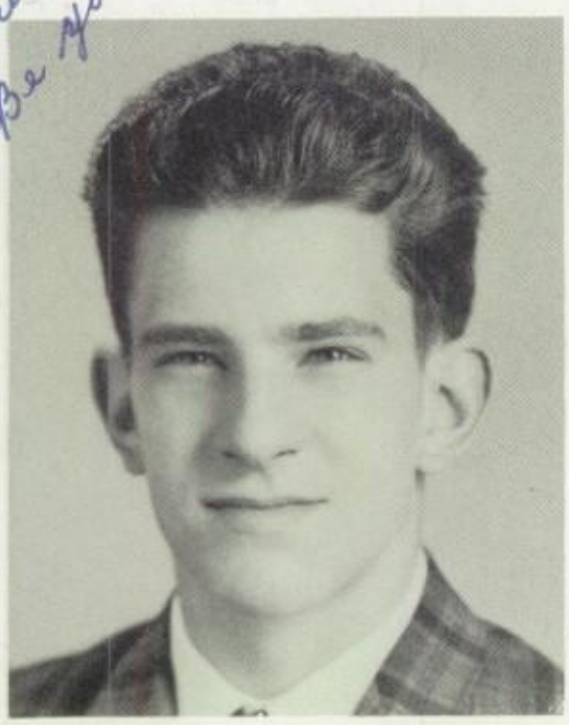

SHARTS, BRENDA

Vocational Bookkeeping
Vocational Stenography

SHAW, LORNA

Mathematics
Science

SMITH, STEVEN

French
Mathematics
Science

STOLZENBURG, JOHN

Art
Mathematics

SMITH, DONNA

Mathematics
Science

STEADMAN, SHERYL

Latin
Science

STRANGES, JOHN

Latin
Music

SMITH, GARY

Mathematics
Science

STURM, WILLIAM

French
Mathematics
Science

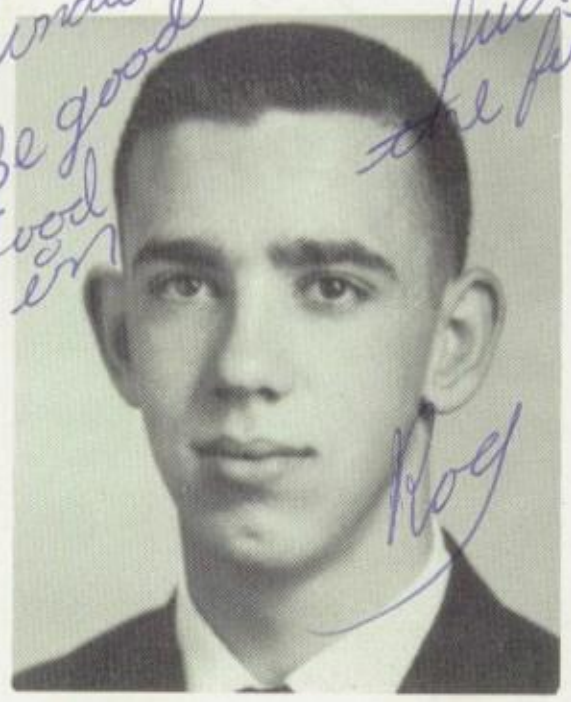

TAYLOR, ROGER

Industrial Arts

TINNEY, BARBARA

Business

SULLIVAN, LINDA

Vocational Stenography

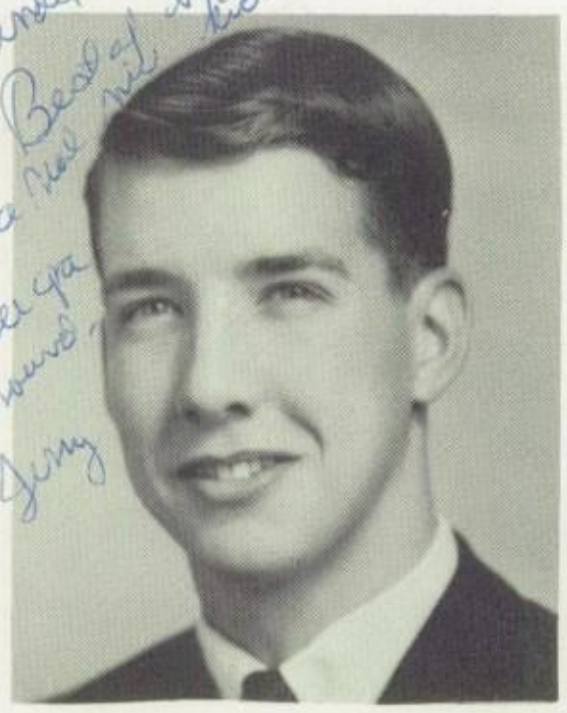

THOMAS, JERRY

Mathematics
Science

TOMPKINS, THOMAS

Mathematics
Science

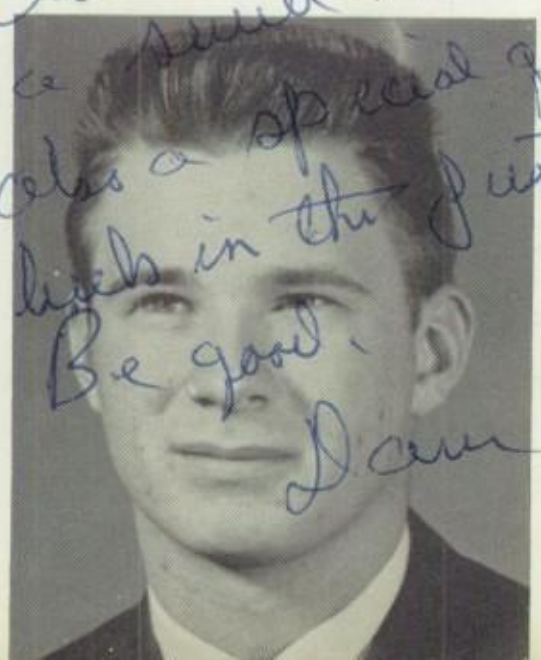

SWIFT, DAVID

Industrial Arts

TOWNE, ALLAN

Science

WARD, DANIEL

French
Mathematics
Science

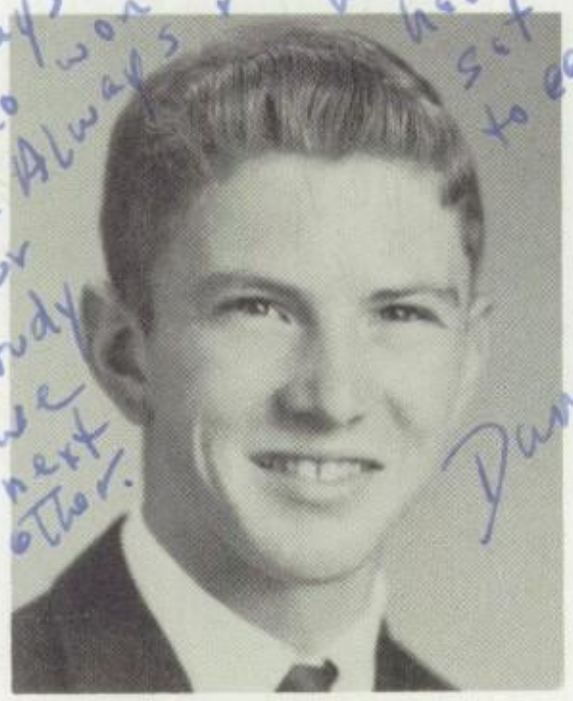

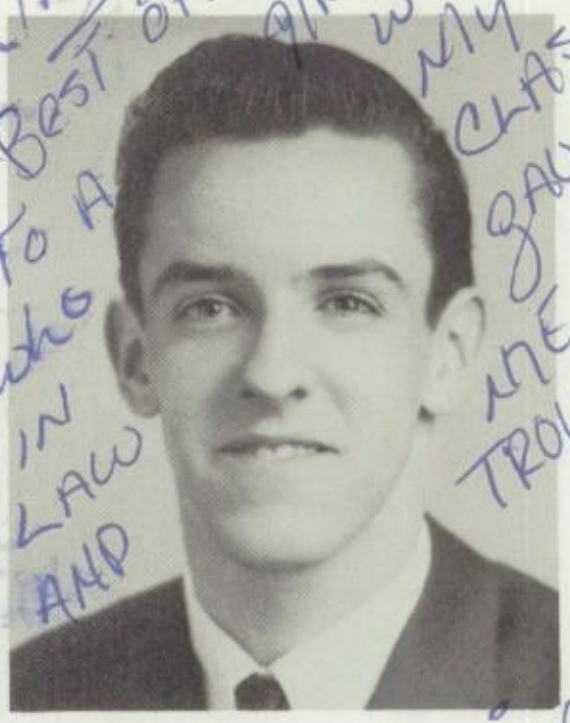

WEIR, JAMES

Mathematics
Vocational
Bookkeeping

VERGUSON, DARLENE

Vocational

WEAVER, CELESTE

Latin
Science

WALKER, LINDA

Homemaking

WEST, DEBRA

Vocational
Stenography

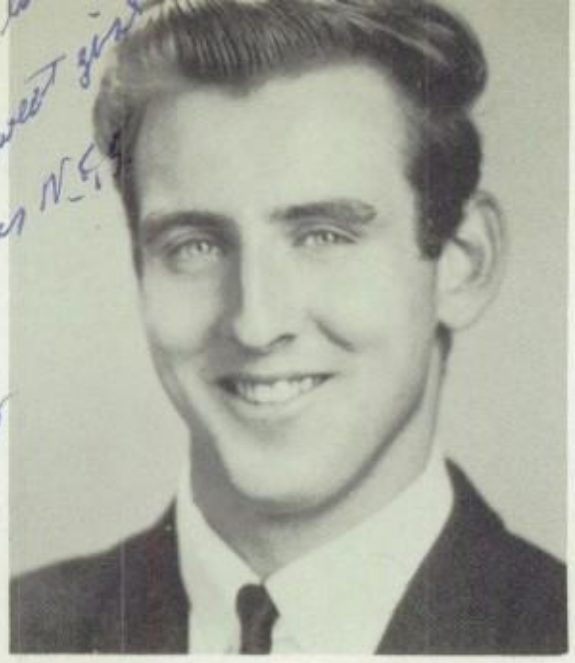

CULVERWELL, RAY

Industrial Arts

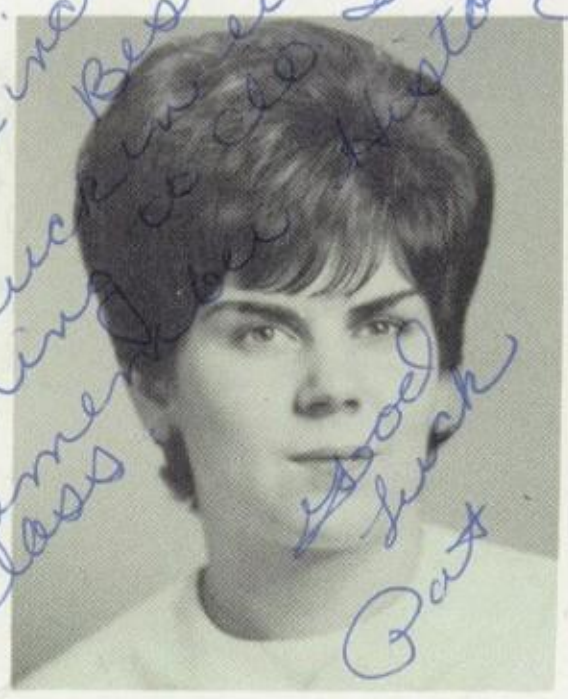

HYDE, PATRICIA

Business

WILLS, KATHLEEN

Vocational
Stenography

FELTZ, ANN

Business

KING, JERRY

Business

WILSON, NANCY

Latin
Science

GRIFFIN, PAUL

Industrial Arts

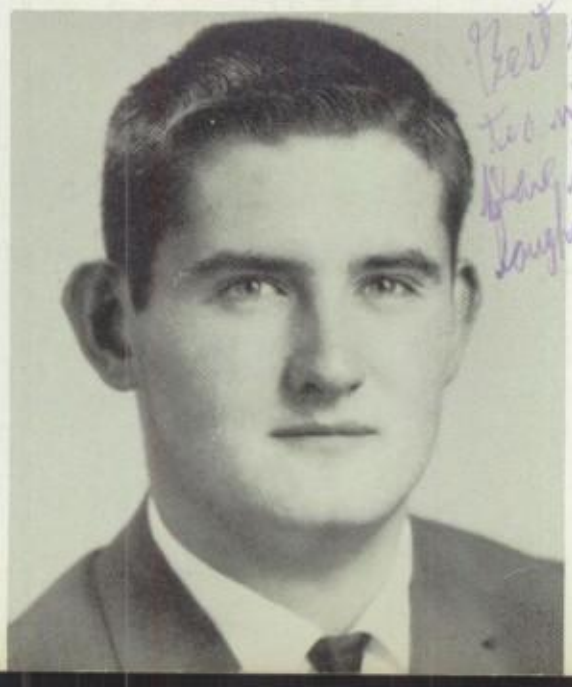

ZAMIELA, EDWARD

Art

REED, BRENDA

Business

Linda
Remember our
Jaws and English
classes together. Also
remember bowling in
Olcott and the
Bankquet. Good Luck in
the future and in
you do.

JUNIOR CLASS OFFICERS

Mrs. Ives; Treasurer F. Mrozcek; President J. Godzisz; Vice President R. Smith; Secretary K. Brown; Mr. Dreyer

SOPHOMORE CLASS OFFICERS

Mrs. White; Vice President K. Gray; Treasurer J. Hamminga; President P. Mitchell; Secretary S. Bowman; Mr. Runk

MR. LIVERGOOD--ROW ONE: S. Johnson, R. Weston, J. Janas, S. Geist, S. Smith, G. Helfrich, C. Powley, K. Ogden, P. Richards. ROW TWO: A. Collins, E. Kirchner, G. Cassatt, B. Winters, N. Burrows, B. Suits, J. Phillips, D. Henning, D. Schmitt. ROW THREE: R. Harvey, P. Tonn, D. Price, P. Mayer, W. Sherman, J. Walch, R. Culverwell, J. Kaltenbacher, R. Smith. ABSENTEE: D. Echlin.

MR. OBUHANYCH--ROW ONE: M. Hause, B. Rounds, C. Turner, M. L. Taylor, L. Pembroke, S. Lewis, M. R. Kershaw, C. Culverwell, S. Ranney. ROW TWO: C. Sims, D. Drake, J. Hedley, L. Sattelberg, J. Beslian, D. Lennon, J. Stranges, K. Brown, R. Asbury. ROW THREE: J. Pettitt, B. Darrell, D. Nemeth, D. Fisk, P. Lilieberg, R. Whitmore, R. Santarsiero, J. Flint, E. Stein.

MRS. ROBERSON--ROW ONE: M. Bortner, K. Godzisz, C. Capen, D. Daigler, D. Parker, M. Robison, S. Parker, K. Knopf, A. Feltz. ROW TWO: E. Secord, J. Secord, P. Kneeland, P. Davignon, M. Enseleit, R. Smith, R. Richards, M. Rakfeldt, L. Zehr. ROW THREE: R. Kelley, K. Zastrow, E. Nayman, C. Huenemoerder, H. Reinbolt, R. Herman, D. McClay, J. Goraum, D. Coons. ABSENTEES: D. Thurston, N. Hill, J. Johnson, A. Wright.

MR. SPRAGUE--ROW ONE: P. Redman, W. Spurbeck, J. Mittelstadt, K. Behm, N. Flint, J. Tompkins, S. Hadsell, M. Lytle, D. Rutland. ROW TWO: L. Brown, C. Smith, G. Treichler, R. Dunker, K. Miller, T. Nichols, D. Horner, P. Dussault, D. Keyes. ROW THREE: G. Seeloff, D. Owen, J. Godzisz, R. Strong, A. Schultz, S. Brandt, P. Griffin, R. Williams. ABSENTEES: R. Culverwell, B. Hawkins, P. Hyde, P. Kessler.

MR. WOLLENBERG--ROW ONE: K. Klumpp, B. Poole, D. Stout, D. Bucher, D. Greenwald, K. Chiavaro, M. Urtel, F. Mroczek, B. Blackley. ROW TWO: B. Reed, M. Jagow, J. Smith, P. Tonn, B. Madera, R. Sears, A. Verhayn, P. Sargent. ROW THREE: T. Tothill, T. Fisk, G. Claude, D. Hunt, R. Budnack, D. Phillips, K. Halas, D. Schultz. ABSENTEES: D. Echlin, J. Fox, J. King.

ABSENTEES: ROW ONE: A. Durgan, A. Wright, T. Wahl, S. Ball, M. Carden. ROW TWO: M. March, J. Young, T. Horanburg, N. Sabo.

10

MR. CASALE--ROW ONE: S. Chenez, L. Rees, M. Hill, N. Millard, C. Ogden, B. Cook, S. Fowler. ROW TWO: S. Bisher, C. Singer, P. Mitchell, W. Gurney, R. Hawkes, J. Bonar, R. Brown. ROW THREE: J. LaForest, E. Gasper, R. Schweigert, M. Millis, W. Lotz, K. Dunn.

10

MR. DREYER--ROW ONE: J. Fieger, D. Powley, M. L. Wemple, M. Woodburn, R. Culverwell, K. Villella, L. Schultz, S. Bowman, D. Herrick. ROW TWO: B. Miller, E. Roger, M. Lauve, D. Henning, D. Hambruch, D. Eadie, C. Graham, R. Wilkins, C. Hudson, G. Carmer. ROW THREE: D. Bradley, M. March, E. Body, W. Steen, J. Young, R. MacFarlane, P. Kelley, T. Drury. ABSENTEE: R. Whitmore.

10

MR. HOOLIHAN--ROW ONE: G. Ogledzinski, J. Hill, A. Hudson, K. Witt, K. Gray, B. Rathke, K. Keyes, M. Miles, E. Eberhart. ROW TWO: T. Brady, J. Conlin, D. Smith, P. Sullivan, F. Scholtisek, K. Ginty, R. Anderson, H. Seib. ROW THREE: E. Taylor, W. Baker, J. Kirk, R. Holtz, P. Capen, P. Toennicssen, W. Girling, P. Hawks, T. Horanburg, J. Nemeth.

MISS KOVACH--ROW ONE: M. Slyster, E. Cheasty, J. Taylor, D. Farley, A. Gillis, J. Lewis, K. Richards, S. Landsheft. ROW TWO: K. O'Rielly, C. Heinemann, G. Gaskill, B. Sargent, B. DeVoe, R. Tomasov, W. Cook, P. Ziblut, C. Heinemann. ROW THREE: J. Hamminga, D. Bryce, G. Roberson, E. Goodlander, J. Harrington, J. Robison, M. Johns, A. Durgan.

MR. MEYER--ROW ONE: C. Hyde, E. Foley, L. Murray, J. Gasper, K. Collins, S. Brounscheidel, C. Sherrie, K. Raczkiewicz. ROW TWO: M. Gray, L. Loeffert, C. Martin, D. Mael, S. Hendricks, C. Robinson, P. Wemple. ROW THREE: C. Fresch, D. Mills, J. Leddy, R. Farley, J. Ginty, B. Pool, T. Wahl, T. Sargent, K. Bowerman. ABSENTEE: T. Neva.

MISS MAZER--ROW ONE: M. Mikits, J. Jesson, C. Dunning, M. Barrett, D. Strong, L. Smith, B. King, S. Raczkiewicz, B. Wilkinson. ROW TWO: P. Gray, B. Freer, D. Harding, C. McKernan, B. Bradley, M. Murphy, R. Hall, F. Hill. ROW THREE: B. Janas, D. Ward, W. Farley, B. Barbalate, D. Linderman, M. Rathke, W. Harvey, R. Shaw.

MR. BARNUM--ROW ONE: J. Gillis, K. Richards, C. Secord, P. Murphy, S. Noonan, C. Gasper, K. Maclam, P. Dunn, B. Taylor. ROW TWO: P. Trimmer, S. Kerkman, E. King, D. Baldwin, D. Mills, W. Clark, G. Stiffler, C. Gray, R. Beals, B. Brown. ROW THREE: E. Flynn, S. Pettitt, R. Manning, W. Powers, T. Wills, G. Madera, J. Gerling, M. Dearborn, L. Halifax. ABSENTEES: R. Raymond, D. Sennett, P. Dunn, B. Taylor.

MR. CUMMINGS--ROW ONE: E. Gleason, P. Pool, C. Pollow, D. Steen, E. Linderman, M. Behm, N. Just, C. Long, B. Branch. ROW TWO: M. J. Daugherty, S. Gloger, C. Seib, D. Flynn, T. Enderton, R. Aikin, H. Campbell, B. Stout, M. Regan. ROW THREE: M. Maynard, D. Zapp, M. Wilson, D. Rounds, R. Nagel, J. Smoke, J. Hughes, R. Gaskill, C. Pettitt, G. Kelsey. ABSENTEE: D. Sherman.

MISS MC DOUGAL--ROW ONE: M. Beyer, T. Rosanna, L. Sargent, S. Horanburg, S. Poole, J. Lewis, B. Walch, S. Vary, L. Smith. ROW TWO: R. Downing, C. Granger, P. English, C. Claude, J. Erck, H. Bowman, S. Finley, D. Reackhoff, G. Sahm. ROW THREE: D. Herrick, A. Gillis, S. Wilson, M. Condren, T. Mael, V. Billingss, J. Schweigert, R. Pahl, J. Sullivan. ABSENT: R. Shields.

MR. SMITH--ROW ONE: J. Redmore, J. Flint, K. Culverwell, D. Purser, R. Zanow, C. Borczynski, K. Aikin, T. Sherman, L. Kaltenbacher. ROW TWO: N. Stevenson, C. Woodcock, M. Culverwell, D. Neidlinger, R. Rupert, R. Tucker, D. Pedley, W. Bentley. ROW THREE: P. Dunn, C. Pusateri, K. Gaviller, R. Rounds, M. Stoddard, T. Kelley, L. Klumpp, C. Smith, E. Burrows, B. Gray, R. Wilson, L. Haight.

MR. VILLELLA--ROW ONE: L. Babcock, S. Brandt, M. Tall, L. Miller, J. Bebee, G. Davignon, D. Sawyer, C. Phillips, A. Wilson. ROW TWO: R. Winkley, E. Marino, D. Holzman, G. Eisnor, B. Reinhardt, B. Fausett, P. Stolzenberg, E. Gleason, T. Hickman. ROW THREE: P. Tonn, R. Rounds, R. Richards, R. Alexander, D. Klumpp, T. Enderby, R. Godzisz, L. Patterson. ABSENT: D. Caton, C. Newman, T. Kijanka.

MR. VOGT--ROW ONE: C. Gabri, D. Gillis, S. White, E. Donovan, J. Lauve, S. Quiett, J. Scarborough, B. Teague, B. Brown. ROW TWO: T. Ball, D. Demmin, B. Ripson, D. Lederhouse, R. Salter, J. Harper, B. Miller, C. Knopf, S. Galambos, D. Patterson. ROW THREE: K. Tomasov, J. Mularz, R. Tracy, R. Class, D. Murray, R. Huetelmeyer, C. Rickard, R. Gifford, M. Russell. ABSENT: S. Furnace.

MR. MC GRATH--ROW ONE: D. Ward, J. Kanehl, D. Helfrich, P. Gaude, C. Stolzenberg, J. Lytle, M. Walker, G. Ferris, W. Beyer. ROW TWO: D. Redman, B. Smith, P. Suchetzky, C. Covey, S. Torriere, B. Smith, A. Rathke, H. Mularz, M. Fiedler. ROW THREE: R. Stephens, J. Hedley, J. Burnett, D. Cronk, T. Gray, S. Drew, N. St. Cyr, W. Johnson. ABSENTEES: N. Sabo, F. Roath.

POEM TO SENIORS

Of tonight memories will be made.

We shall remember all that we can,
But we shall misplace a word,
A song, a sigh.

Tonight will be a wonderful night,
A night we have waited for, dreamed of.
We shall tomorrow and tomorrow relive
These moments. Now live them to the full.

For we can never return to this night,
Never to this very night.
We can never sit here like this again,
Hear these words again,
See one another like this again.

But of tonight memories will be made.

Stephen Haseley

MISS LI POME--ROW ONE: Y. Conlin, N. Powley, A. O'Rielly, E. Bowman, P. Thomas, J. Rathke, B. Walker, S. Boyle. ROW TWO: R. Cook, T. Marchiole, E. Hadsell, M. Barbalate, D. Lany, R. Asbury, D. Trombley, M. Billings, F. Trombley. ROW THREE: B. Verheyn, H. Foster, D. Weaver, D. Ball, J. Heck, R. Caughill, E. Johnson, G. Culverwell, G. Clark. ABSENT: J. Beers, B. Gasper, P. Harvey, D. Long, D. Olka, A. Sullivan.

MISS MC GUIRE--ROW ONE: R. Schielke, J. McKernan, L. Bye, K. Smith, L. Farley, S. Nichols, E. Callaghan, S. Rees, J. Scholtisek. ROW TWO: T. Malloy, J. Smith, L. Greig, W. Merritt, R. Farley, L. Dickenson, G. Shields, J. Staples, C. Hall, J. Gominiak. ROW THREE: W. Enseleit, R. Fiedler, S. Ziblut, D. Zak, J. Kagels, R. Bligh, S. Mann. ABSENT: A. Herberger.

MR. SCHWACH--ROW ONE: K. DeVoogel, K. Weir, C. Parker, V. Forsyth, D. McLaughlin, M. J. Pate, S. Gaude, B. Gillis, K. Trombley. ROW TWO: D. Vincent, B. Barnes, B. Harrington, M. Williams, M. Toenniessen, M. Holtz, N. Yanicki, J. Ginty, J. Wolfe, D. Goodman. ROW THREE: G. Geartz, R. Engert, P. Hiller, D. Nagel, J. Flint, J. Talarico, T. Doyle, D. Hendricks, D. Hall. ABSENTEE: R. Olka.

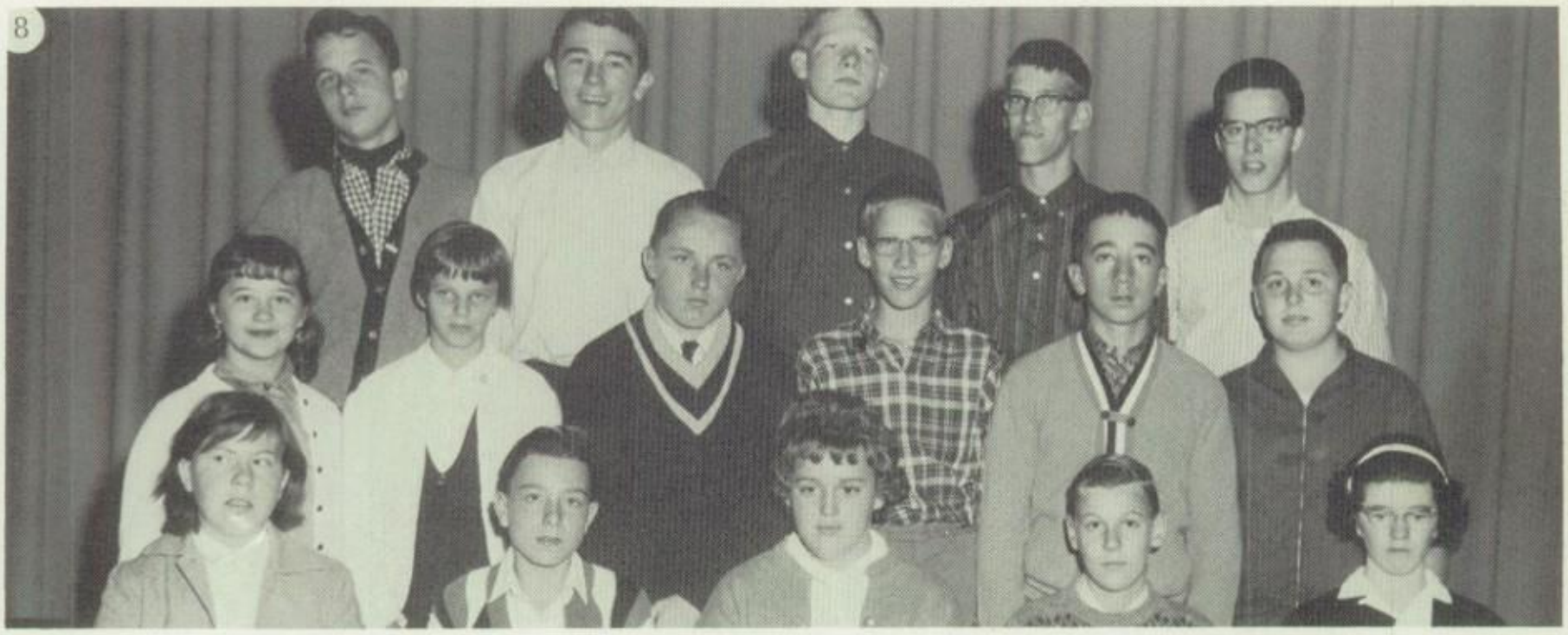

MRS. BOTTOM--ROW ONE: B. Withrow, D. Martin, C. Brown, R. Benjamin, M. Rudd. ROW TWO: K. Fligger, B. Clark, K. Henning, R. Burnett, D. St. Cyr, J. Maynard. ROW THREE: M. Hopkins, D. Rowe, W. Echlin, R. Burnett, T. Hickman.

MR. JOENSEN--ROW ONE: P. Huenemoerder, B. Hawkins, E. Tompkins, L. Kuhns, A. McClay, D. Bowers, L. Higgins, L. Wilcox, S. Gerling. ROW TWO: N. Merritt, B. Woodburn, R. Lintivech, J. Loeffert, K. Hamminga, T. Anderson, M. Nemeth, S. Towne, D. Ogden, R. Milby. ROW THREE: W. Stedman, J. Kress, G. Fahs, T. Donovan, C. Dohring, R. Horanburg, J. Long, P. Perry, J. Chiavaro. ABSENTEES: R. Perry, D. Wilson.

MR. KITTLESON--ROW ONE: G. Fifield, M. Nemeth, K. Hughes, P. Herrington, R. Felix, J. Johnson, A. Sullivan, V. MacFarlane. ROW TWO: C. Melcher, J. Reale, J. Dunn, T. Kijanka, M. Finley, D. Bartz, R. Kinyon, D. Lingle, T. Tothill. ROW THREE: G. Sears, D. Schultz, R. Olka, W. Neidlinger, G. Clark, R. Caraco, E. Darrell, D. McClew. ABSENT: A. Scheunemen, C. Wilkins.

MR. WAPEN--ROW ONE: K. Berner, G. Sattleberg, C. Lawvey, S. Myers, A. Smoke, E. Silversmith. ROW TWO: B. Duhow, J. Smith, J. Bucolo, D. Bowerman, P. Platt, J. Beers. ROW THREE: M. Stevens, M. Chapman, R. Bendt, H. Davis, G. Towner, T. Rutland. ABSENTEE: B. Hass.

MRS. WAITE--ROW ONE: B. Cassatt, C. Bassler, D. Brown, J. Noon, K. Campbell, D. Smith, B. Gasper. ROW TWO: B. Budde, G. Bentley, G. Jarand, D. Brandt, G. Eberhart, L. Reed, D. Olka, S. Harvey, D. Trimmer. ROW THREE: S. Brady, F. Strong, R. Smith, D. Schmitt, L. Taylor, P. Erck, P. Harvey, J. Meyers. ABSENTEES: R. Urtel, H. Foley, R. Brown, K. Stout.

MRS. BRANDT--ROW ONE: D. Eberhardt, S. Newman, L. Capen, M. Clark, B. Shaw, D. Corser, K. Marvin, C. Suchetzky. ROW TWO: S. Aikin, B. Walker, M. Thomas, C. Strong, J. Nagel, J. Seib, B. Auman, L. Stout, K. Martin, J. Engert. ROW THREE: G. Felix, M. Reed, J. Hughes, D. Malloy, W. Durr, M. Biles, H. Noble, M. Mathewson, R. Coons, P. Patterson. ABSENT: T. Parlier.

MRS. SEARS--ROW ONE: C. Culverwell, J. Taylor, C. Secord, M. Hill, V. Withrow, C. Hiller, G. Thomas. ROW TWO: R. Udell, S. Fligger, W. Reinhardt, D. Coons, R. Samson, S. Ginty, L. Hobbs, R. Murray. ROW THREE: T. Culbertson, C. Rickard, J. Body, D. Echlin, J. Meyer, P. Rosemellia, D. Hanna, J. Stauder, P. Klumpp, J. Kuchey, R. Calvin, C. Barcelles, S. Ball.

MRS. SMITH--ROW ONE: K. Schultz, J. Smith, D. Willis, G. DeVoe, B. Roath, R. Thomas, D. Kahle. ROW TWO: G. Rosemellia, L. Williams, D. Smoke, B. Caton, D. Towner, B. Hiller, R. Rupert. ROW THREE: K. Cake, J. Davignon, G. Echlin, F. Lawrence, K. Udell, J. Hudson, J. Meloon.

MR. WILCOX--ROW ONE: K. Palmer, C. Sharts, M. Noon, C. Rudd, S. Kagels, D. Richards, R. Blewett, S. Hoffman, K. Penwright. ROW TWO: P. Wilcox, F. Green, F. Cheasty, A. Rathke, J. Beiter, W. Jennings, L. Parlier, B. Baase, D. Shuman. ROW THREE: D. Fifield, K. McKernan, M. Gerstung, J. Troy, D. Brocious, D. Owen, J. Jagow, S. Madera, J. Sparrer. ABSENTEES: E. Baldwin, S. Hoffman, D. Lenz.

MR. DAVIS--ROW ONE: L. Geist, B. Shuey, K. Kydd, P. Keyes, S. Winkley, C. Neidlinger, A. Williams, R. Gurney, J. Stolzenberg. ROW TWO: S. Bernecker, D. Payne, M. Judge, C. Roger, B. Estep, S. McDonald, R. Winkley, C. Ruf, T. Gimlin, B. Sweeney. ROW THREE: M. Kramp, M. Kennis, J. Roberts, G. Griffin, B. Zehr, K. Gillis, R. Randall, R. Smith, T. Raczkiewicz, D. Downing.

MR. GEISE--ROW ONE: J. Reackhoff, K. Law, D. Enderby, S. Bendt, D. Rounds, C. Miles, B. Zastrow, S. Beales, D. Carmer. ROW TWO: B. Phipps, V. Atkinson, T. Klemick, P. Downey, R. Strong, D. Hambruch, S. Alexander, E. Gaviller, C. Aikin, C. Harper. ROW THREE: J. Johnson, W. Farley, D. Goetze, K. Bracken, R. Wilson, M. Prosser, D. Chapman, T. Janas, R. Snyder. ABSENTEES: G. Toney, T. J. Brown.

MR. PIXLEY--ROW ONE: M. Dunbar, L. Weir, J. Donovan, P. Horanburg, C. Robison, K. Noonan, J. Maxwell, S. Mills, B. Miller. ROW TWO: L. Dickinson, C. Turner, R. Foley, D. Manasian, D. Bullard, R. Higgins, L. Limburg, S. Galambos, A. Carr, W. Smist. ROW THREE: P. Phillips, R. Savigny, J. Stanley, R. Lytle, B. Aikin, J. Lederhouse, D. Farley, R. Wahl, P. Banks, B. Bowers. ABSENT: R. Roeseler.

MR. WRIGHT--ROW ONE: P. Vincent, D. LaPorte, L. King, K. Penbroke, D. Oswald, K. Marsh, J. Gaskill, D. Stout. ROW TWO: J. Beals, C. Vary, B. Cook, J. Parlier, B. Mayer, C. Perkins, M. Owen, D. Coleman, J. Smith, D. Polasky. ROW THREE: J. Gaskill, K. McNeil, R. Raetz, E. Benton, D. Platt, S. Schmitt, D. Mitchell, J. Landsheft, M. Finley. ABSENT: D. Brown, S. Manning.

MRS. MARIANNE MENZ (WESTLAND)

Mrs. Menz was a young and talented artist who devoted her time to teaching students in grades 4-8. She was not only a teacher, but a friend willing to help anyone who needed it. She had a glowing personality which appealed to many, especially to the young. People respected and loved her. We cherish the memory of the three years in which we had the privilege of having her at Newfane Central School.

Vertucci, Albert - Principal

NEWFANE ELEMENTARY SCHOOL

FULLER, ANNE (MRS)

Kindergarten

HARTLEY, NORMA (MRS)

Kindergarten

CORSER, JEAN (MRS)

1st Grade

GRAHAM, RUTH (MRS)

1st Grade

HYDE, NORMA (MISS)

1st Grade

LIDDELL, JOYCE (MRS)

1st Grade

PUFF, JOAN (MRS)

1st Grade

DAIGLER, ELIZABETH (MRS)

2nd Grade

KIRCHNER, ALEXANDRIA (MRS)

2nd Grade

MOREY, HELEN (MRS)

2nd Grade

PHILLIPS, NORMA (MRS)

2nd Grade

LIDDELL, FERNE (MRS)

3rd Grade

NELSON, FRANCES (MRS)

3rd Grade

REESE, WINIFRED (MRS)

3rd Grade

SMITH, NANCY (MRS)

3rd Grade

BENTON, RUTHMARY (MRS)

4th Grade

GASKILL, ALICE (MRS)

4th Grade

KEERS, GENEVIEVE (MRS)

4th Grade

LA GRAFF, RITA (MRS)

4th Grade

LYNCH, KATHLEEN (MISS)

4th Grade

REBMAN, SYLVIA (MRS)

4th Grade

LYNCH, ELLEN (MISS)

5th Grade

CLARE, BELLE (MRS)

5th Grade

BRADLEY, MARY (MRS)

5th Grade

ZIMMERMAN, DOROTHY (MRS)

5th Grade

STARK, DOROTHY (MRS)

5th Grade

FORSEY, KEITH

6th Grade

LEWIS, LEE

6th Grade

MICELI, JOSEPH

6th Grade

ROBISON, LOLA (MRS)

6th Grade

TAYLOR, ANNA RUTH (MRS.)

6th Grade

LINDERMAN, ESTELLA (MRS.)

Special Class

GERLACH, LORRAINE (MRS.)

Art

MC CARTHY, JEAN (MISS)

Vocal Music

WALSH, NORBERT

Physical Education

KRYGIER, DANIEL

Instrumental Music

SHELLBERRY, LOUISE (MISS)

Nurse

TAYLOR, MARIE (MRS.)

Librarian

OFFICE PERSONNEL

ROW ONE: L. Taylor, J. Thompson, A. DeLange, C. Baker, D. Farley. ROW TWO: J. Heina, J. Hamminga, P. Riddle, M. Hillman, N. Murphy.

MR. LEWIS--ROW ONE: J. Wilhelm, M. Bisher, C. Randall, G. Sprague, B. Basselor, J. Greig, C. Johnson, A. Baker, J. Staples. ROW TWO: N. Hudson, W. Weber, R. Nordin, D. Porter, R. Poole, M. Hamilton, M. Meyers, C. Miller, G. Vincent. ROW THREE: H. Lederhouse, H. Kuhns, P. Dudek, P. Fisk, K. Barrel, L. Kennis, S. Olka, E. Buhyoff, P. Duffy, Mr. Lewis.

MR. MICELI--ROW ONE: L. Lawrence, K. Gaskill, P. Wilson, A. Ziblut, L. Enseleit, A. Strong, R. Stranges, E. Clark. ROW TWO: S. Zehr, C. Roath, G. Kirchner, C. Boyd, R. Smallman, L. St. Onge, C. Schaal, C. Campbell, T. Pahl, R. Withrow. ROW THREE: J. McInally, W. Caughell, P. Waterbury, T. Rathke, S. Smith, B. Caton. V. Fiedler, R. Hall, Mr. Miceli. ABSENTEES: D. Vincent, D. Hood.

MRS. ROBISON--ROW ONE: W. Regan, J. Klemick, S. Urtel, K. Rathke, R. Clare, M. Harvey, N. Converso, J. Miller, D. Braun. ROW TWO: P. Smith, E. Schmitt, R. Voelker, B. Richards, S. White, S. Goodman, S. Knieser, D. Schotz, B. Caton, V. Gloger, Mrs. Robison. ROW THREE: J. Teague, K. Petti, S. Mael, J. Borczynski, P. Godzisz, K. Peterson, W. Brown, M. Witt, D. Bates.

MRS. A. TAYLOR--ROW ONE: T. Fowler, N. Marino, K. Wilson, D. Detschner, R. Kneeland, P. Allen, S. Melcher, S. Hillman, D. Beals. ROW TWO: J. Sullivan, K. Bowman, C. Benjamin, E. Harrington, N. Hall, P. Schweigert, N. Klingebiel, K. Baker, G. Tomasov, Mrs. A. Taylor. ROW THREE: J. Hoffman, W. Strong, J. Dopson, L. Buhyoff, K. Roy, G. Enderby, S. Johnson, F. Kanehl, R. Ball. ABSENTEE: D. Sahm.

MR. FORSEY--ROW ONE: B. Clark, S. Anderson, K. Branch, H. Weber, J. Gimlin, B. Smist, S. Adinelfe, N. Hamelick, B. Neidlinger. ROW TWO: C. Beyer, C. Woodcock, S. Lopez, J. Mularz, D. Jenks, B. Boytim, L. Zehr, S. Torriere, T. Parker. ROW THREE: S. Hall, M. Shuey, K. Haag, R. Davingon, J. Schmitt, M. Zafuto, P. Obuhanych, M. Stedman, C. Drake, Mr. Forsey. ABSENTEES: J. Duxbury, R. Voelker.

MRS. BRADLEY--ROW ONE: R. Byers, R. Bowan, N. Sattelberg, N. Perkins, A. Noon, S. Keller, D. Woodburn, L. Pryer, D. Auman. ROW TWO: D. Turner, B. Cranston, D. Barbalate, W. Linderman, P. Paradise, P. Costello, D. Goodman, E. Vining, D. Farley, P. Wood, Mrs. Bradley. ROW THREE: J. Blewett, J. Jindra, E. Budnack, T. Smith, D. Godzisz, B. Shaw, T. Lauve, D. Donovan, D. Hass. ABSENTEE: J. Thomas.

MRS. CLARE--ROW ONE: P. Boyle, L. Wurl, B. Smith, K. Kydd, D. Oswald, O. Jarand, M. Boytim, L. Bradley, M. Fieger. ROW TWO: J. English, M. Werth, L. Seefeldt, D. Ewald, K. Enderby, M. Campbell, G. Goodman, T. Ogden, T. Aikin, M. Rose. ROW THREE: J. Creaton, C. Wilson, J. Babcock, R. Edmister, M. Hellert, G. St. Onge, S. Sposito, G. Harding, J. Roberts, Mrs. Clare. ABSENTEE: B. Ball.

MRS. STARK--ROW ONE: J. Wilhelm, J. McClure, D. Ramsdell, J. Sherman, D. Humel, K. Branch, D. Duhow, J. Annalora, D. Hayes. ROW TWO: L. Nerber, A. Caraco, T. Lauve, D. Obuhanych, R. Slaght, K. Smith, C. Furnace, D. Wilson, R. Mathewson, D. Gabri, L. Stanley, Mrs. Stark. ROW THREE: R. Udell, J. Hawkes, J. Gaude, P. Farley, D. Wright, D. Wilcox, R. Halas, B. Mevs, S. Horanburg, R. Talarico. ABSENTEE: R. Neelon.

MISS ZIMMERMAN--ROW ONE: R. Converso, B. Talladay, S. DeVoogel, K. Polasky, J. Wilkinson, L. Woods, N. MacFarlene, J. Ownes, M. Wilkins, L. Wolfe. ROW TWO: K. Bancroft, M. Martin, C. Piples, J. Schmitt, T. Kagels, D. Class, J. Hall, S. Biles, C. Burt, T. Benton, Miss Zimmerman. ROW THREE: J. Reale, C. Sterns, D. Pomeroy, M. Capen, E. Rickard, B. Nagel, L. Jaenecke, D. Woodburn, M. Peterson.

MISS E. LYNCH--ROW ONE: S. Smist, S. Lawvey, S. Pool, J. Williams, C. Roath, J. Drew, M. Klemick, J. O'Laughlin, S. Staples, M. Miller. ROW TWO: R. Reinhardt, M. Liddell, C. Alexander, D. McDevitt, S. Kelley, K. Aikin, B. Clark, G. DeVoogel, T. Adams, M. Taylor, Miss E. Lynch. ROW THREE: L. Gaviller, L. Pettit, M. Hawkins, B. Vary, B. Boase, D. Waterbury, G. Maedl.

MISS BENTON--ROW ONE: P. Sullivan, J. Thomas, R. Eberhart, A. Bailey, L. Dressler, C. Briggs, V. Martin, J. Otto. ROW TWO: H. Silversmith, U. Braun, V. Miller, D. Rohring, M. Buczkowski, J. Buhyoff, T. Zafrano, D. Adams, L. Smith, Miss Benton. ROW THREE: K. Woods, A. Obuhanych, K. Berner, D. Schultz, G. Hobbs, J. Schweigert, W. Howe, D. Sherrie. ABSENTEES: P. Campbell, J. Brown, R. Witherite.

MRS. GASKILL--ROW ONE: C. Regan, M. Flint, J. Greig, Y. Parlier, S. Denniston, K. Bucolo, D. Rickard, J. Sprague, B. Bullard. ROW TWO: D. Hause, S. Hamilton, N. Peterson, G. Brocious, G. Noon, A. Soulvie, D. Weber, N. Smith, M. Prosser, K. Cushman. ROW THREE: M. Annalora, N. Geartz, A. Johnson, P. Noonan, K. Collins, R. Bye, B. Bascom, R. Eberhart, Mrs. Gaskill.

MRS. KEERS--ROW ONE: S. Lederhouse, C. Durr, G. Purser, C. Mathewson, S. Johnson, V. Houston, A. Lopez, D. Braun. ROW TWO: D. Beals, J. Burnett, J. Culverwell, L. Vincent, J. Kolbow, A. Winkley, M. Prosser, L. Kolb, K. Spurbeck, A. Thomas. ROW THREE: M. Chapman, T. Sopiak, C. Fahs, R. Hudson, K. Jennings, J. Schaal, A. Pembroke, J. Adinolfe, Mrs. Keers. ABSENTEES: M. Lackner, M. Hadsell.

MRS. REBMAN--ROW ONE: W. Zehr, M. Mann, K. Doyle, E. Nemeth, E. Wittcop, P. Class, M. King, H. Green. ROW TWO: E. Culbertson, K. Blood, G. Cramer, D. Chapman, R. Click, T. Heck, W. Staples, W. Blumerick, Mrs. Rebman. ROW THREE: M. McQueen, P. Leathers, S. Smith, R. Earl, J. Pahl, P. Yousey, R. Hoy, F. Culverwell. ABSENTEES: N. Woodcock, E. Thomas.

MISS K. LYNCH--ROW ONE: A. Thomas, J. Roath, S. Clark, D. White, M. Randall, T. Schnoor, G. Borsching, B. Mevs. ROW TWO: B. Klingenbiel, M. Rounds, A. Rutland, J. LaPort, J. Piatkowski, B. Williams, J. Gilbert, J. Stuart, C. Neidlinger, A. Varcoe, Miss K. Lynch. ROW THREE: C. Rees, N. Gray, C. Stevens, P. Jagow, A. Meyers, G. Boyd, J. Capen, G. Troupe, D. Hopkins.

MRS. LA GRAFF--ROW ONE: S. Polasky, D. Waterbury, G. Dunning, A. Patterson, G. Purser, C. Thomas, D. Walker, C. Kramer, P. Stranges. ROW TWO: A. Trombley, S. Hudson, J. Ruf, B. Hawkins, J. Russell, M. Williams, L. Kanehl, R. Black, R. Madera, Mrs. Schultz - substitute. ROW THREE: G. Eubank, B. Schweigert, B. Miles, R. Caton, J. Smith, F. Linderman, N. Sherman, D. Fraser, J. Harvey.

MRS. SMITH--ROW ONE: L. Wyman, T. Ryan, S. Liddell, R. Mitchell, D. DeVoogel, C. Graf, D. Rounds, V. Parlier, D. Turner. ROW TWO: M. Tucker, M. Zafrano, K. Mittelstadt, F. Gagliardi, R. Sage, M. Snow, N. Woods, T. Landsheft, A. Bentley, A. Haney, Mrs, Smith. ROW THREE: R. Douglas, D. Zafuto, R. Pool, D. Pomeroy, J. Class, D. Stout, J. Cheasty, K. Hoy, M. Sewar.

MRS. REESE--ROW ONE: T. Smist, B. Walker, B. Brown, R. Parlier, L. Moore, T. Hall, B. Pixley, D. Smith, P. Carmer. ROW TWO: A. Annorala, D. Stein, J. Weaver, J. Clare, C. Hudson, L. Heiser, P. Perkin, J. Henning, D. Fifield, V. Keller. ROW THREE: J. Randall, C. Denniston, M. Winkley, D. Meyers, R. Finley, S. Sullivan, D. Kolbow, K. Smith, G. Emery, Mrs. Reese.

MRS. NELSON--GRADE 3--ROW ONE: S. Tomkinson, J. Sherman, T. Butler, D. Beiter, D. Hayes, R. Parlier, D. Weber, M. Roy, M. Gilbert. ROW TWO: N. Nordin, T. Smith, M. Darrell, M. Wilson, S. Hillman, G. Biles, D. Humel, D. Grimble, C. Withrow, W. Dressler. ROW THREE: D. Seefeldt, R. Gaskill, R. Ryan, C. Stevens, D. Witherite, W. Brown, C. Crane, S. Enderby, K. Budde, Mrs. Nelson.

MRS. F. LIDDELL--ROW ONE: J. Obermiller, M. K. Pembroke, D. Haight, S. Mitchell, V. Miles, G. Houston, J. Talladay, C. Baker, N. Adinolfe. ROW TWO: J. Aikin, C. Quinn, D. Beiter, J. Dudek, K. Bisher, D. Bernecker, S. Johnson, J. Polasku, J. Farley. ROW THREE: S. Mosure, P. Hawkins, B. Boytim, P. Borczynski, L. Smith, M. Goodman, D. Shuey, D. Miller, G. Buhyoff, Mrs. Hogan. ABSENTEE: C. Dimon.

MRS. DAIGLER--ROW ONE: S. Schrieber, Y. Nevins, R. DeVoogel, S. Gladow, F. Tucker, J. Ramsdell, T. Buyhoff, L. Gaskill. ROW TWO: M. Kinyon, J. Wruck, J. Patterson, J. Merritt, T. Marvin, S. Black, R. Chamberlin, M. Musto, J. Watson, G. Hause. ROW THREE: S. Smith, D. Hillman, D. Herrington, H. Jennings, K. Weber, W. Sherman, M. Ginty, B. Warmkessel, Mrs. Daigler. ABSENTEES: M. Taylor, L. Malcolm, S. Benson.

MRS. KIRCHNER--GRADE 2--ROW ONE: R. Burt, M. Clare, S. Ruf, D. Bradley, R. Meeks, L. Halo, R. Troupe, L. Hughes, L. Littles. ROW TWO: D. Bailey, M. Bascom, J. Enderton, C. Lackner, K. Bassler, S. Cramp, T. Paradise, M. Wurl, J. Towne, R. Byers. ROW THREE: G. Strong, K. Loeffert, D. Thompson, S. Donovan, J. Gow, J. Reackoff, B. Sherrie, L. Wittcop, D. Pomeroy, Mrs. Kirchner. ABSENTEE: D. Benson.

MRS. MOREY--GRADE 2--ROW ONE: S. Kinyon, J. Rose, S. Hoffman, J. Gardner, C. Trombley, L. Drake, J. Manasian, M. Duffy, D. Auman. ROW TWO: J. Obermiller, C. Aber, K. Dillabough, M. DeLange, L. Arnold, J. Rutland, R. Adams, P. Haag, L. Schweigert, B. Henning, K. Linderman. ROW THREE: E. Taylor, J. Thomas, D. Albee, J. Note, D. Sprague, D. Soulvie, J. Wills, J. Waterbury, C. Scott, Mrs. Morey.

MRS. N. PHILLIPS--ROW ONE: D. Talladay, T. Roath, B. Wolfe, A. Woods, M. Flint, M. Hayes, J. Miller, B. Pool, D. Tompkinson. ROW TWO: C. Wilber, M. Newman, L. Sears, D. Flagler, L. Mathewson, H. Byers, R. Cumpsty, C. Rieger, J. Smith, M. Biles. ROW THREE: W. Blood, C. Jackson, D. Lentivech, J. Ripson, R. Swigert, S. Kolb, C. Snyder, T. Enderton, E. Piatkowski, Mrs. N. Phillips. ABSENTEE: R. Malcolm.

MISS HYDE--ROW ONE: R. Roath, L. Doyle, D. Williams, K. Hoffman, L. Wilson, R. Goodlander, S. Smist. ROW TWO: K. Sweeney, W. Piatkowski, R. Behm, G. Noble, S. Mosure, S. Lang, J. Staples, K. Olka. ROW THREE: D. Withrow, D. Grimble, L. Stevens, E. Crane, J. Zunner, G. Harrington, L. Jennings. ABSENTEE: S. Dimon.

MRS. GRAHAM--ROW ONE: J. Trombley, E. Hunter, D. Hughes, R. Mevs, D. Flagler, R. Budde, R. Glenn, J. Converso, R. Weidel. ROW TWO: P. Newman, D. Sullivan, L. Smith, S. Robison, V. Dold, C. Manhardt, R. Steadman. ROW THREE: T. Chapman, S. Ryan, F. Koepper, D. Slocum, G. Enderby, G. Humel, K. Farley, J. Miller.

MISS CROWE--ROW ONE: W. Reinhardt, C. Doviek, C. Hoy, L. Williams, C. Cranston, C. Haney, D. Polasky. ROW TWO: D. Moulden, R. Hall, M. Logan, S. Slocum, D. Lewis, R. Schultz, T. Jordan, J. Flagler, D. Baker. ROW THREE: T. Alexander, C. Cramer, L. Barbalate, F. Aikin, R. Snow, L. Merritt, E. Zehr. ABSENTEE: G. Pedley.

MRS. CORSER--ROW ONE: S. Byers, G. Gardner, M. Mazierski, D. Manners, J. Shelton, D. Smith, D. Olka, L. Hayes. ROW TWO: D. Jaenecke, C. Wilber, L. Duhow, B. Nerber, V. Clark, M. Hogan, T. Taylor, S. Sherman, Mrs. Corser. ROW THREE: D. Nordin, B. Cushman, B. Bowman, D. Fifield, M. Randall, B. Hill, J. Rounds, J. Pembroke. ABSENTEE: P. Smith.

MRS. LIDDELL--ROW ONE: R. Roy, D. Blumrick, S. Gow, K. Hass, D. Royer, W. Koepke, V. Parlier. ROW TWO: R. Benton, R. Hudson, K. Sherrie, J. Mathewson, D. Shuey, D. Herlan, T. Vincent. ROW THREE: B. DeVoogel, L. Goodman, L. Brown, K. Neelon, T. Ptaskiewicz, L. Wright, Mrs. J. Liddell. ABSENTEE: K. Thursam.

MRS. LINDERMAN--ROW ONE: K. Walker, E. Duffy, D. Duffy. ROW TWO: R. Bailor, G. Towner, M. Mordaunt, C. World, Mrs. Linderman.

GIMBRONE, JANE (MRS)

Kindergarten

SHAVER, DOROTHY (MRS)

1st Grade

KILBOURNE, WILLIAM

Head Teacher
6th Grade

REDMORE, MALCOLM

Supervising Principal

OLCOTT ELEMENTARY SCHOOL

SMITH, AGNESS (MRS)

1st Grade

OLDENBERG, DOROTHEA (MRS)

1st Grade

KRAMER, LUCILLE (MRS)

2nd Grade

KREUTZ, JOYCELYN (MRS)

2nd Grade

TOMPKINS, LORAINE (MRS)

2nd Grade

KANE, BONNIE (MISS)

3rd Grade

SHUEY, DOROTHY (MRS)

3rd Grade

PHILLIPS, MANDANA (MRS)

4th Grade

STARKS, LEONTINE (MRS)

4th Grade

MILES, MARY (MRS)

5th Grade

YOUNG, AGNESS (MRS)

5th Grade

STOKES, MARY (MRS)

6th Grade

MR. KILBOURNE--ROW ONE: R. Parlier, J. Kramer, P. Hobbs, J. O'Rielly, K. Budde, R. Platt, L. Tall, B. Sennett, C. Moreland, Mr. Kilbourne. ROW TWO: M. Daigler, A. Weber, C. Lange, E. Scholtisek, M. McKernan, A. Luke, P. Hermann, S. Stephanski, F. Lown, S. Dettinger, J. Clare, K. Schultz. ROW THREE: C. Dearborn, M. Beiter, C. Platt, A. Platt, B. Taylor, E. Smith, A. Reinboldt, R. Tagg, J. Miles. ABSENTEE: D. Sullivan.

MRS. STOKES--ROW ONE: G. Cronk, W. Brown, D. Brown, A. Hamminga, R. Timkey, L. Schultz, G. Singleton, R. Sullivan, J. Bartz. ROW TWO: S. Banks, L. Horanburg, J. Levalley, D. Sherman, A. Russell, D. Sherman, P. Billings, L. Stolzenberg, B. Wright, R. Downing, Mrs. M. Stokes. ROW THREE: R. Smith, D. Maclam, M. Clevely, L. Meyer, R. Livermore, L. Reinbolt, T. Hopkins, D. Kramp, D. Timkey. ABSENTEE: J. Hendricks.

MRS. MILES--GRADE 5--ROW ONE: L. Pawlak, D. Knox, N. Platt, D. Caraco, W. Rollinger, D. Fraser, M. O'Rielly, R. Blacklock, M. Dennim, C. Presnell. ROW TWO: J. Toenniessen, S. Scarborough, L. Knowles, S. Guagliane, G. Dunick, M. Kujawa, S. Forsyth, J. Herberger, C. Miller, C. Miller, C. Cassatt. ROW THREE: S. Harvey, K. Zunner, S. Verheyn, G. Helfrich, D. Ball, J. Clogston, A. Mittlestadt, L. Jesson, A. Weir, R. Ball, Mrs. Miles.

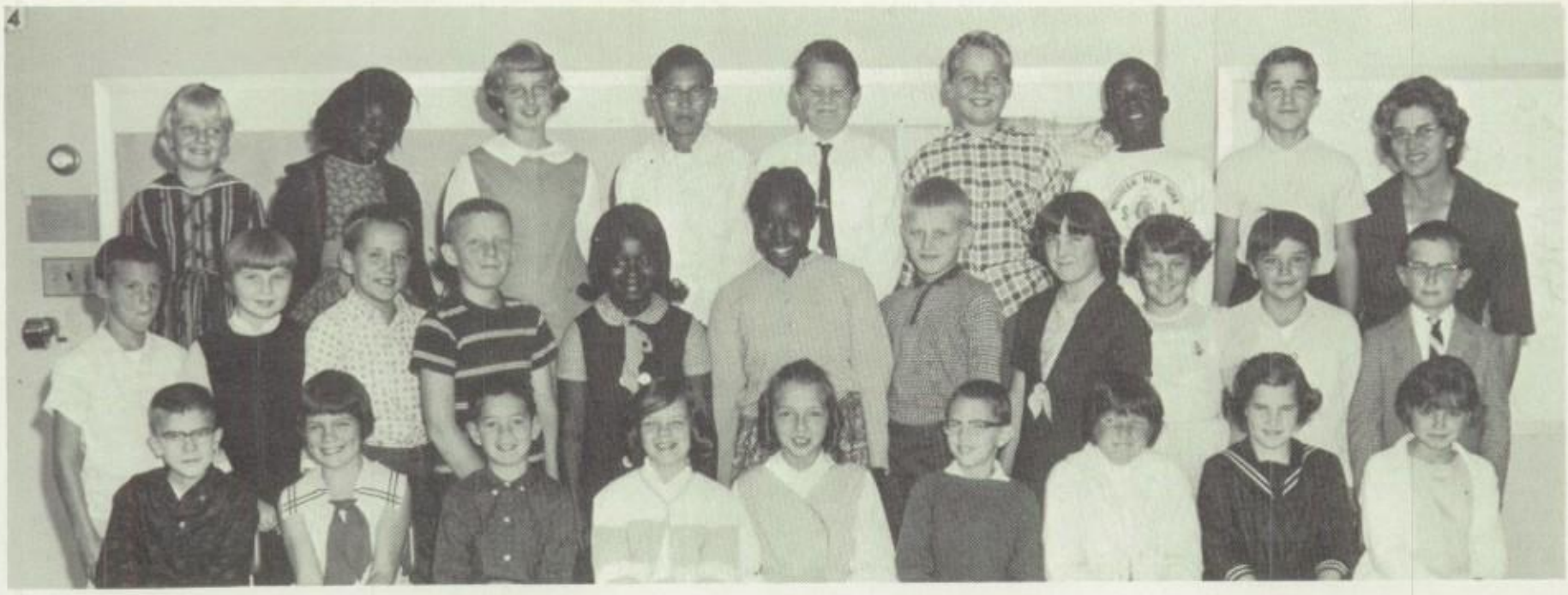

MRS. YOUNG--ROW ONE: G. Weir, P. Banks, T. McKernan, C. Ives, L. Drake, D. Moore, C. Taylor, J. Phillips, P. Lester. ROW TWO: T. Wright, K. Holzman, P. Vanderbeck, J. Meyer, S. Wright, V. Luke, R. Meyer, G. Heiser, D. Geist, M. Platt, D. Miles. ROW THREE: J. Shaffer, J. Johnson, D. Barnes, E. King, M. Gerling, M. Donahue, W. Darrell, P. Beiter. ABSENTEES: S. Troy, D. Kepner.

MRS. PHILLIPS--ROW ONE: P. McKernan, M. Iolsom, L. Scarpinato, K. Nerber, D. Palmer, R. Buffington, J. Davis, N. Zimmerman, C. Johnson, M. Brolinski. ROW TWO: D. Crutts, D. Wahl, D. Udell, B. Warner, W. Chambers, S. Dunick, N. King, V. Harrington, S. Marshall, D. Gooding, C. Swan. ROW THREE: D. Stolzenberg, D. Rosemellia, S. Detschners, T. Verheyn, B. Knowles, N. Stolzenberg, R. Humphrey, D. Huenemoerder, R. Kijanki.

MRS. STARKS--ROW ONE: S. Confer, J. Lederhouse, R. Cassatt, K. Hanna, D. Knox, P. Forsyth, D. Drake, M. Brandon, B. Mitchell. ROW TWO: I. Singleton, E. Pawlak, C. Tompkins, S. Cass, M. Wahl, P. Daigler, R. Steen, M. Schultz, L. Hill, B. Zimmerman, L. LaForest. ROW THREE: E. LaForm, E. Clogston, P. Russell, P. Lange, W. Bakos, J. Slyster, B. Marsh, W. Hiller, E. Gillis, J. Finley.

MISS KANE--ROW ONE: P. Conlin, J. Coomey, R. Woolston, M. Stout, D. Warwick, S. Platt, D. Denny, T. Parlier. ROW TWO: S. Bottom, L. Hedley, D. Bartholomew, E. Hermann, K. Kress, J. McKernan, M. Rosemellia. ROW THREE: C. Hill, D. Faulkner, M. Hoover, S. Mylar, M. Thompson, J. Taylor, J. Smith, L. Henderson. ABSENTEES: S. Barnes, R. Hall, M. Presnell, E. Chambers, L. Parlier.

MRS. SHUEY--ROW ONE: P. Ziehl, K. Lennert, K. Meyer, B. Livermore, D. Letcher, N. Weber, J. Williams, C. Banks, J. Palmer. ROW TWO: M. Brandt, P. Cass, D. Gillis, J. Stover, J. Buffington, P. Dettinger, P. Russell, T. Presnell, K. Wilkins, M. Dunn, N. Heller. ROW THREE: C. Verheyn, C. Horanburg, D. Dunn, S. Daigler, P. Herberger, C. Pawlak, J. Stoddard, T. Kramp.

MRS. KREUTZ--ROW ONE: D. Nerber, S. Toth, B. Knox, D. Kijanka, K. Denny, G. Darrell, S. Moreland. ROW TWO: M. Roberts, J. Roy, J. Rosemellia, L. Forsyth, P. Smith, T. Taylor, D. Palmerton, R. Phillipp, D. Engert. ROW THREE: P. Penwright, R. Scholtiseck, S. Townsend, K. Heinemann, D. Bassett, P. Gooding, B. Clark. ABSENTEES: M. Kepner, A. Wells.

MRS. KRAMER--ROW ONE: T. Gleen, J. Smith, A. LaForme, L. Taylor, D. Smith, V. Payne, J. Singleton. ROW TWO: C. Woolston, D. Hobbs, T. Budde, D. Stolzenberg, A. Mylar, F. Presnell, J. Skutt, M. Faulkner, C. Culverwell. ROW THREE: S. Timkey, P. Stolzenberg, J. Murray, J. Meyer, E. Harrington, D. Donavon, B. Pokitko. ABSENTEES: C. Banks, L. Woodring.

MRS. TOMPKINS--ROW ONE: K. Mitchell, J. Donahue, D. Warner, A. Barnes, D. Hunter, G. Meyer, B. Graham, D. Moore. ROW TWO: G. Seefeldt, W. Wells, D. McClay, G. Cook, D. Chambers, T. Ball, J. Russo, D. Gilson. ROW THREE: L. Budde, C. Swan, M. Kelly, K. Lange, L. Scarpinato, J. Walker, O. Smith, D. Bartholomew. ABSENTEES: G. Parlier, R. Horanburg.

MRS. SHAVER--ROW ONE: T. Class, D. Drake, J. Clark, L. Duke, J. Bittner, M. Denniston, W. Coblentz, P. Warwick, E. Zimmerman. ROW TWO: R. Kramer, C. Harrington, S. Goodling, K. Marshall, S. Hopkins, R. Crutts, P. Moore, D. Meyer, M. Lown. ROW THREE: S. Murray, J. Januze, R. Stover, J. Taylor, S. Reed, E. Lennert, H. Johnson, D. Hobbs. ABSENTEE: D. Wheatky.

MRS. SMITH--ROW ONE: B. Zimmerman, C. Mitchell, J. Dugan, K. Cook, B. Smallman, M. Seager, V. Hill, I. Cheasty. ROW TWO: W. Reinbolt, K. Forsyth, E. Swan, L. Phillipp, R. Verheyn, G. Schaffer, P. Ziehl, W. Donovan, A. Bartholomew. ROW THREE: J. Clare, T. Hoover, R. Knowles, C. Platt, W. Forsyth, A. Presnell, M. Stolzenberg, S. Knox. ABSENTEES: A. Coomey, D. Rutland, D. Tuttle.

MRS. OLDENBURG--ROW ONE: D. Haight, J. Flint, R. Banks, J. Payne, D. Sullivan, D. Wemple, C. Shaffer, J. Gleen. ROW TWO: W. Lederhouse, C. Harning, G. Brown, K. Meyer, E. Knowles, D. Williams, W. Henderson, P. Finley, W. Huenemoerder. ROW THREE: A. Liscom, J. Stamp, H. Howell, D. Hornanburg, R. Winkley, S. Barnes, R. Schurr. ABSENTEES: R. Steen, D. Rutland.

MRS. GIMBRONE--PM--ROW ONE: P. Ziehl, J. Douglas, M. Ball, D. Seager, H. Harrington, D. Taylor, A. Polewicz, D. Nerber, J. Scarpinato. ROW TWO: G. Parlier, M. Toth, C. Cass, E. Brandon, K. Sheehan, T. Callaghan, J. Stover, A. Mylar, R. Harrington, D. Phipps. ROW THREE: L. Ludwig, S. Palmerton, M. Denny, L. Fitch, M. Nowack, C. Munger, C. Rutland, P. McKernan, A. Betzler. ABSENTEES: C. Baker, D. Wilson.

MRS. GIMBRONE--AM--ROW ONE: M. Brown, H. Liscom, T. Forsyth, F. Duke, C. Piggins, A. Lange, K. Horanburg, L. LaForme. ROW TWO: S. Faulkner, R. Riccio, R. Santarsiero, E. Bittner, M. Herberger, W. Russell, E. Weir, B. Marshall, D. Engle, P. Barnes, S. Cook. ROW THREE: D. Ward, J. Hoover, S. Wemple, S. Forsyth, T. Graham, S. King, R. Walker, P. Donahue. ABSENTEES: L. Tuttle, K. Woodring.

MRS. FULLER--PM--ROW ONE: S. Salter, C. Watson, M. Reed, R. Wyman, D. Klingbiel, A. Liddell, L. Paradise, K. Herlan, M. Stoddard. ROW TWO: D. Taylor, D. Scott, T. Bradley, N. Hall, S. Randall, C. Chamberlin, D. Stevens, G. Taylor, L. Downing. ROW THREE: B. Dugan, S. Tucker, K. Gow, T. Bush, G. Weber, K. Arnold, B. Erck, B. Gillis, M. Woodburn.

MRS. HARTLEY--AM--ROW ONE: G. Wilhelm, H. Snow, T. Carney, L. Smith, L. Coblent, T. Bishop, D. Duxbury, D. Hunter, B. Wolfe. ROW TWO: D. Fifield, M. Darrell, M. Sullivan, M. Roberts, F. Hobbs, D. Nankey, D. Crane, L. Mayers, V. Russell. ROW THREE: T. Piatkowski, J. Wruck, B. Gow, E. Manners, M. Kagels, R. Boyd, R. Remington, K. Klumpp, J. Heslberger.

MRS. FULLER A.M.--ROW ONE: B. Staples, D. Wicks, P. Sheehan, T. Harrington, C. Class, D. Roath, D. Randall. ROW TWO: D. Reinhardt, C. Jennings, M. Wright, K. Duhow, G. Kraus, R. Colley, P. Donovan. ROW THREE: L. Smith, D. Hopkins, P. Linderman, K. Smith, L. Dallmeyer, D. Halo, C. Roath.

MRS. HARTLEY P.M.--ROW ONE: M. McGee, P. Manasiam, P. Patterson, W. Carmer, C. Blood, J. Neidlinger, A. Wilson, H. Coates. ROW TWO: T. Scharlars, C. Presnell, L. Henning, W. Bixler, P. Annalora, L. Vincent, M. Smith, J. Adams. ROW THREE: L. Taylor, K. Mathewson, D. Smith, C. Weidel, R. Ruppel, C. Gominicak, J. Hamilton, D. Dillabough. ABSENTEES: R. Flagler, S. Mosure.

OLCOTT ELEMENTARY ABSENTEES--ROW ONE: L. Boyer, J. Boyer, D. Marsh, T. Marsh, J. Beilein, L. Pryer, O. Rutland, A. Coomey, B. Beilein, C. Banks, V. Boyer, C. Bentley. ROW TWO: D. Wilson, D. Wheatley, R. Steen, R. Falls, E. Poole, D. Rutland, A. Wells, M. Kepner, A. Poole, D. Kepner, R. Steinagle, F. Steinagle, G. Parlier. ROW THREE: J. Hendricks, R. Horanburg, S. Barnes, K. Bentley, M. Wilber, D. Sullivan, L. Woodring, S. Bentley, L. Parlier, J. Hawkes, C. Wedekind.

ZIEHL, DOROTHY (MRS.)

Kindergarten

ALBRIGHT, EUGENIA (MRS.)

Head Teacher
1st Grade

MERCHANT, ALDA (MRS.)

1st Grade

DOWNEY, MILDRED (MRS.)

2nd Grade

WRIGHTS CORNERS ELEMENTARY SCHOOL

FLACK, IRENE (MRS.)

2nd Grade

SPERANZA, CAROL (MRS.)

3rd Grade

TAYLOR, SHIRLEY (MRS.)

3rd Grade

MATHEWSON, YVONNE (MRS.)

Vocal Music

KELLY, MARZA (MRS.)

Art

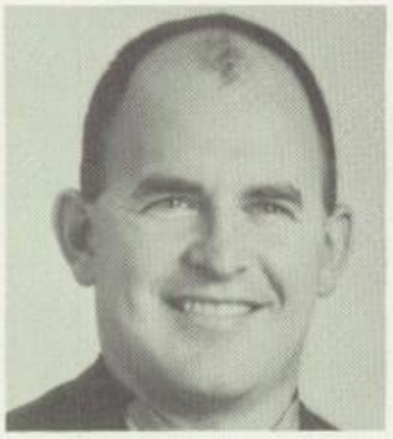

WHITE, JACK

Physical Education

THEIS, JOAN (MISS)

Vocal Music

NON TEACHING STAFF OFFICERS

Hiram Ferguson . . . . . Treasurer

Miss Janis Thompson . . . . . President

Robert Burnett . . . . . Vice President

MRS. SPERANZA--ROW ONE: D. Bowes, R. Lingle, G. Owens, S. Sherman, K. Echlin, L. Lederhouse, R. Bradley, S. Farley, R. Kay. ROW TWO: R. Baase, G. Desmond, M. Hall, S. Manning, A. Judd, S. Davignon, J. Werth. ROW THREE: J. Roberts, E. Pipiles, K. Smith, S. Snyder, S. Baker, S. Bullard, T. Schmitt.

MRS. TAYLOR--ROW ONE: K. Thomas, C. Bancroft, J. Secord, A. LaRose, E. Fry, K. Smith, T. Kennis. ROW TWO: J. Savigny, G. Echlen, E. Clemons, B. Mael, A. Noon, P. Porter, T. Noonan, M. Dunbar. ROW THREE: J. Strong, D. Coker, D. Rathke, A. Johnson, H. MacFarland, T. Reeson, R. Enderby. ABSENTEE: R. Wagner.

MRS. DOWNEY--ROW ONE: B. Gaviller, T. Phrang, D. McKee, P. Thomas, B. Bullard, M. Branch, C. Poole, S. Fligger. ROW TWO: S. Perry, T. LaPorte, K. Rickard, D. Calkins, S. Jenks, J. Peterson, K. Chenez, G. Culbertson, R. Desmond. ROW THREE: M. Meloon, K. Williams, M. Roeseler, M. Collins, L. Allen, D. Fiedler, J. Bishop, L. Lawrence.

MRS. FLACK--ROW ONE: K. Gray, K. Rathke, A. Owens, K. Johnson, B. Farley, M. Stevens, N. Baker. ROW TWO: M. Farina, D. Kelley, S. Maedl, R. Rhodes, D. Reeson, B. Phillips, M. Caton, M. Mann. ROW THREE: L. Dickinson, D. Pipiles, M. Hadsell, P. Savigny, N. Carosella, C. Mock, W. Clemons. ABSENTEES: D. Wagner, L. Oswald.

MRS. ALBRIGHT--ROW ONE: S. Werth, M. Strong, W. Switala, M. Lawrence, J. Vining, S. Downing, P. Campbell, M. Coker. ROW TWO: J. McIntyre, C. Pfrang, C. Rohring, M. Brick, C. Aiken, D. Schultz, D. Wilson, D. Kennis, S. Nichols. ROW THREE: A. Lopez, M. Klemick, J. Huntington, C. Shellman, B. Gillis, S. Cuzzacrea, N. Galambos, C. Calkins. ABSENTEE: D. Bucolo.

MRS. MERCHANT--ROW ONE: D. Bailey, S. Smith, M. McQueen, E. Swiger, M. Stauder, S. Hall, D. Chaplin. ROW TWO: C. Farley, T. Wheeler, B. Durr, P. Collins, W. Yanicki, C. Huntington, D. Schmitt, S. Peterson, R. Budd. ROW THREE: D. Bye, R. Law, D. Reale, N. Allen, E. Melcher, K. Bowes. ABSENTEES: J. McIntyre, B. Murphy, T. Truscio.

ROW ONE: M. Lobczowski, R. McKee, C. DeSautels, K. Lingle, W. Cooke, D. Whittaker, L. Stauder, P. Owens. ROW TWO: P. Schryver, J. Roberts, B. Galambos, S. Allen, S. Manning, T. Ewald, M. Truscio, C. Bye, M. Cole. ROW THREE: Mrs. Ziehl, C. Aikin, A. Sale, M. Remington, C. Carlton, B. Wilcox, C. Upton, S. Cussacrea, A. M. Carosella. ABSENT: D. Petti, F. Phillips.

MRS. ZIEHL A. M. KINDERGARTEN--ROW ONE: S. Thomas, M. L. Bradley, M. Campbell, T. Lopez, C. Kay, D. Porter, D. Clemons, C. M. Caton, F. Dreher. ROW TWO: R. Chenez, E. Savigny, W. Edmister, R. Riddle, D. Hill, G. Regan, P. Farley, D. Pipiles, R. Dean. ROW THREE: P. Noonan, K. Farley, S. Rathke, R. Dunbar, K. Zapp, W. MacFarlane, W. MacFarlane, M. Passuite, S. Jenks, D. Melcher. ABSENT: K. Farley, A. Soles, J. Ferguson, T. Fry.

WRIGHT'S CORNERS ABSENTEES

ROW ONE: K. Gill. ROW TWO: D. Wagner, F. Phillips. ROW THREE: D. Petti, A. Soles.

K. Farley

Activities

Sports

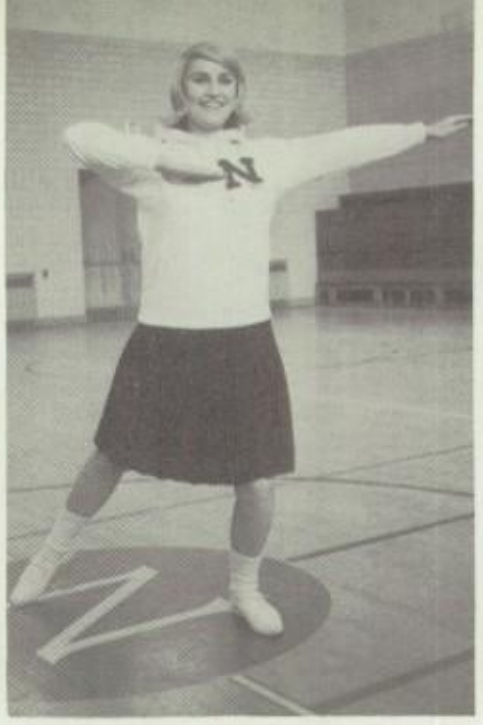

J. V. CHEERLEADERS

ROW ONE: D. Patterson; B. Brown; S. Landsheft.
ROW TWO: G. Carmer; D. Mael; S. Vary; D. Powley.

VARSITY CHEERLEADERS

S. Harrington; S. Lewis; J. Janas; B. Suits; D. Morse; C. Newman; A. LeValley; C. Beers.

SR. GAC

ROW ONE: Mrs. Blewett; C. Seib; J. Secord; D. West; D. Morse; K. Fieger; B. Secord; A. Rathke; S. Landsheft.
ROW TWO: P. Pool; K. Moon; M. L. Taylor; S. Harrington; N. Fox; S. Geist; B. Hill; J. Scarborough; K. Godzisz.

JR. GAC

ROW ONE: Mrs. Blewett; C. Turner; G. Bentley; R. Blewett; R. Farley; J. Smith.
ROW TWO: M. Toenniessen; P. Horanburg; K. Pembroke; M. J. Pate; J. Maxwell; V. MacFarlane.

GIRLS EXTRAMURAL CAPTAINS

B. Secord; V. MacFarlane; M. Toenniessen; D. Smith; D. Keyes; J. Secord; Mrs. Blewett.

VARSITY--ROW ONE: E. Kirchner, E. Zamiela, D. Goodling, D. Henning, E. Stein, R. Smith, R. Leddy, D. Livermore. ROW TWO: D. Owens, J. Godzisz, R. Culverwell, R. Ginty, J. Burrows, J. Davis, D. Oswald, J. Class, R. Strong. ROW THREE: Coach Landsheft, W. Sturm, C. Loeffert, M. Dale, J. Maxwell, C. Huenemoerder, M. Bligh, G. Claude, Coach Duffy. ROW FOUR: P. Griffin, P. Caraco, T. Sargent, R. Richards, D. Coons, S. Smith, R. Kruger.

Varsity Football

NEWFANE		
12	6	Niagara-Wheatfield
18	12	Akron
0	41	Medina
16	0	Albion
0	19	Wilson
18	7	Attica
19	6	Roy-Hart
12	23	Barker

JUNIOR VARSITY FOOTBALL

ROW ONE: D. Mills, C. Pettitt, R. Godzicz, G. Fisnor, J. Harper, T. Enderton, D. Harding, E. Flynn, G. Towner, M. Johns.
ROW TWO: J. Ginty, R. Class, L. Klumpp, E. Goodlander, D. Klumpp, E. Taylor, H. Foster, R. Richards, C. Pusateri, R. Campbell.
ROW THREE: D. Hambruch, T. Wills, R. Schwiegert, S. Wilson, J. Harrington, R. Whitmore, W. Baker, G. Roberson, P. Capen, R. MacFarlane, Coach Walch.

VARSITY CLUB

ROW ONE: M. Johns, D. Goodling, D. Leddy, T. Sargent, J. Mann, D. Livermore, E. Stein, C. McKernan.
ROW TWO: R. Aikin, B. Rutland, J. Brown, C. Loeffert, S. Smith, C. Lilieberg, D. Ward.
ROW THREE: Mr. Duffy, D. Price, J. Godzisz, L. Samson, J. Burrows, J. Davis, P. Caraco, F. Eberhart.
ROW FOUR: D. Lovewell, W. Sturm, J. Class, R. Ginty, J. Maxwell, M. Bligh, D. Oswald, M. Dale.

VARSITY BASKETBALL

ROW ONE: S. Haseley, D. Price, M. Bligh, G. Triechler, J. Brown, D. Goodling, B. Santarsiero.
ROW TWO: C. Loeffert, M. Dale, J. Maxwell, D. Murray, D. Lovewell, A. Schultz, J. Burrows, R. Aikin, manager.

Linda, best of everything in all your future glors. "Bob"

BASKETBALL SCHEDULE
1964 - 1965

Dec.	11	Albion (Away)
Dec.	15	Roy-Hart (Home)
Dec.	18	Wilson (Home)
Dec.	22	DeSales (Away)
Jan.	5	Barker (Away)
Jan.	8	Medina (Away)
Jan.	12	Niag.-Wheatfield (Home)
Jan.	15	Starpoint (Home)
Jan.	22	Akron (Away)
Jan.	29	Albion (Home)
Feb.	2	Roy-Hart (Away)
Feb.	5	Wilson (Away)
Feb.	9	DeSales (Home)
Feb.	12	Barker (Home)
Feb.	16	Medina (Home)
Feb.	19	Niag.-Wheatfield (Away)
Feb.	23	Starpoint (Away)
Feb.	26	Akron (Home)

J. V. BASKETBALL

ROW ONE: R. Whitmore, M. Johns, R. Brown, C. Pusateri, J. Leddy, J. Burnett, M. Murphy, E. Roger, E. Taylor.
ROW TWO: G. Roberson, R. Barbalate, R. Schweigert, D. Metzler, D. Hambruch, D. Linderman, M. Rathke, D. Murray, P. Toenniessen.
ABSENT: Mr. Walsh.

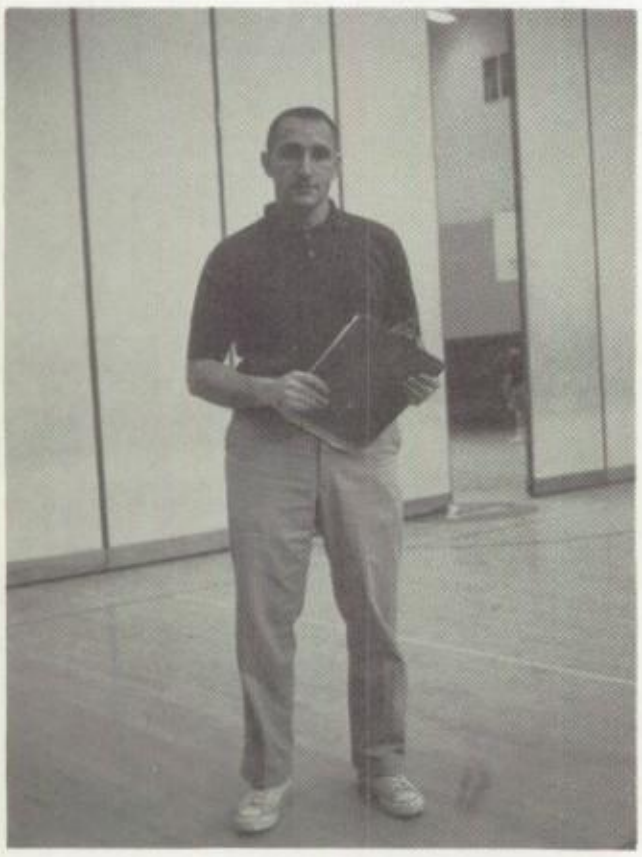

Coach Norbert Walsh

		NEWFANE
Albion	29	50
Roy-Hart	20	46
Wilson	32	44
DeSales	29	44
Barker	34	51
Medina	35	33
Niag. -Wheatfield	51	42
Starpoint	33	44
Akron	44	42
Albion	29	39
Roy-Hart	41	48
Wilson	31	42
DeSales	39	33
Barker	30	63
Medina	33	47
Niag. -Wheatfield	32	49
Starpoint	38	33
Akron	42	63

9TH GRADE BASKETBALL

ROW ONE: G. Sahm; C. Woodcock; E. Burrows; R. Godzisz; N. St. Cyr; D. Zapp; R. Roger.
ROW TWO: Mr. Joensen; B. Bentley; D. Klumpp; J. Smoke; T. Wills; L. Klumpp; D. Mills; S. Hedley.

8TH GRADE BASKETBALL

ROW ONE: S. Harvey; E. Hadsell; G. Sears; E. Darrell; B. Barnes; G. Geartz; T. Kijanka; D. Kinyon; J. Dunn.
ROW TWO: R. Lentivech; F. Strong; W. Stedman; G. Towner; M. Barbalate; M. Chapman; R. Bligh; M. Loeffert; Mr. Wapen.
ROW THREE: J. Chiavaro; L. Taylor; D. Zak; R. Caughill; J. Heck; D. Ball; M. Talarico; J. Long; B. Neidlinger.

7TH GRADE BASKETBALL

ROW ONE: Mr. Wilcox; W. Reinhardt; S. Fligger; R. Murray; J. Gaskill; W. Smist; C. Aikin; T. Kijanka; D. Fifield; K. Penwright; K. Palmer.
ROW TWO: R. Samson; J. Roberts; S. Alexander; J. Jagow; M. Gerstung; E. Benton; D. Chapman; R. Raetz; J. Landsheft.
ROW THREE: T. Janas; C. Rickard; M. Biles; K. Bracken; D. Hambrach; J. Troy; W. Drake; J. Stauder; J. Lederhouse; T. Malloy.

INTRAMURAL CAPTAINS

ROW ONE: P. Caraco; T. Sargent; D. Mills
ROW TWO: S. Smith; T. Wills; D. Ward.

TRACK

ROW ONE: M. Johns; D. Leddy; A. Hartz; D. Bryce; J. Mann; C. McKeman; Mr. Villella.
ROW TWO: R. Aikin; J. Davis; L. Samson; C. Jesson; G. Roberson; J. Weir, B. Rutland.
ROW THREE: W. Sturm; D. Lovewell; J. Stolzenberg; S. Mitchell; R. Ginty; R. McClay; J. Burrows.

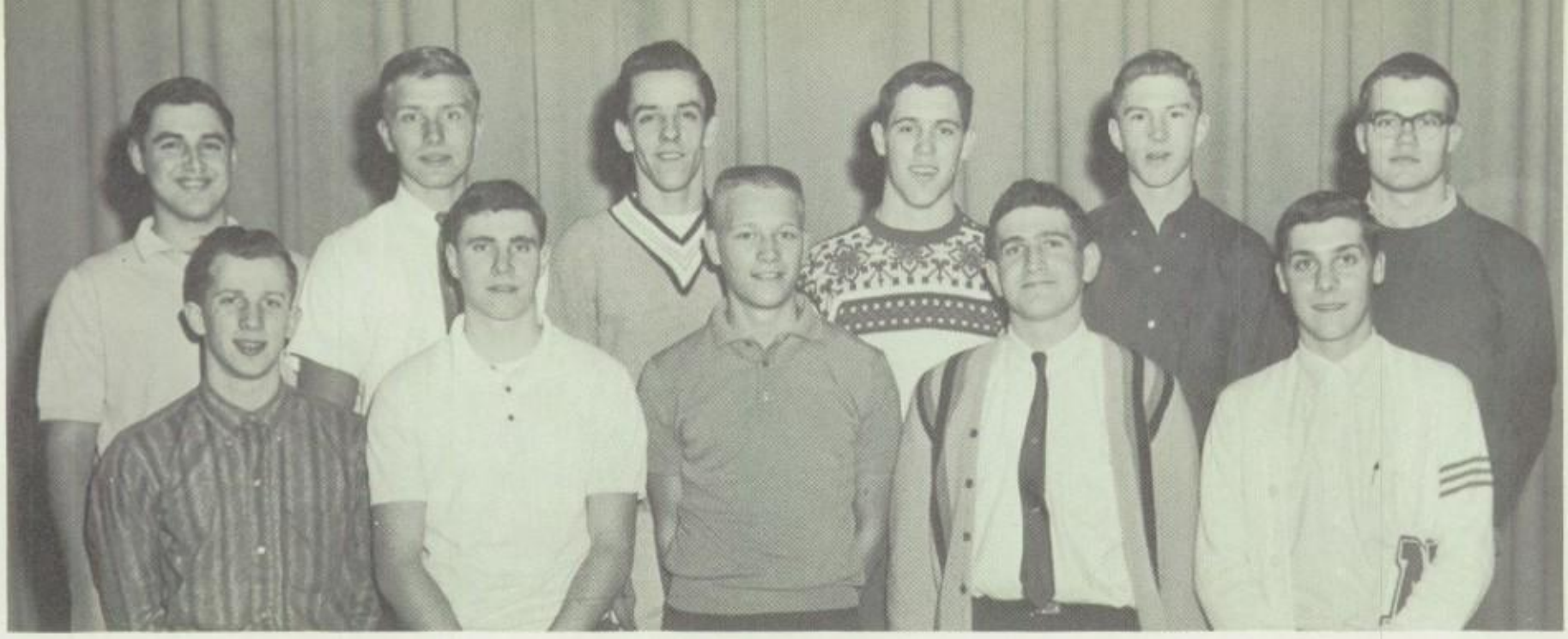

VARSITY BASEBALL

ROW ONE: D. Livermore; S. Haseley; J. Godzisz; C. Lilieberg; F. Eberhart.
ROW TWO: P. Caraco; M. Dale; J. Weir; J. Brown; D. Ward; S. Smith.

J. V. BASEBALL

ROW ONE: D. Henning; E. Kirchner; R. Richards; P. Toenniessen, Manager; R. Smith; A. Verheyn; L. Sattelberg.
ROW TWO: M. March; B. Barbalate; E. Body; D. Hambruch; D. Linderman; R. Santarsiero; T. Wahl; Mr. Sanders.

CROSS COUNTRY

ROW ONE: H. Reinboldt; L. Samson; C. Lilieberg; C. Jesson; M. Russell; B. Rutland; J. Haminga.

AMERICAN FIELD SERVICE--ROW ONE: D. Carmer, S. Galambos, P. Downey, C. Robinson, K. Richards, C. Hyde, K. Brown, N. Stevenson, C. Covey, G. Carmer, J. Fieger. ROW TWO: J. Panthen, B. Bentley, J. Jesson, E. Donovan, D. Bucher, S. Noonan, M. Woodburn, J. Lewis, S. Raczkiewicz, C. Woodcock, M. Slyster, Mrs. White. ROW THREE: M. Lytle, W. Spurbeck, G. Gaskill, J. Bebee, R. Gaskill, D. Parker, K. Behm, J. Tompkins, J. Lytle.

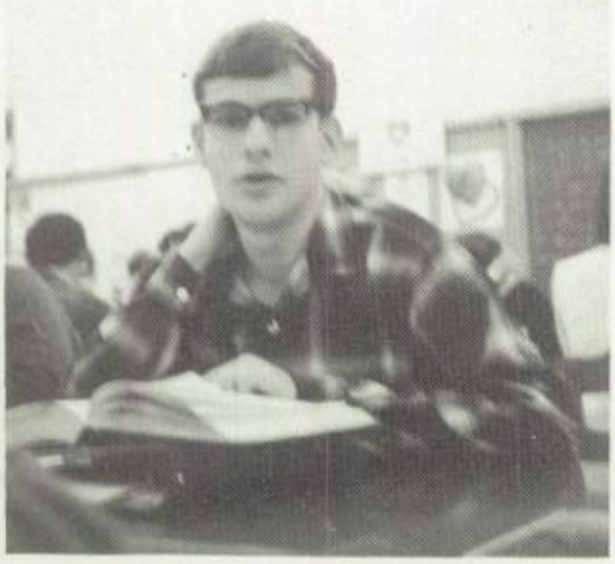

AMERICAN FIELD SERVICE

Jens Peter Panthen left his home in Hildesheim, Germany with one hundred other students to make his home in Newfane, and become Newfane Central School's fourth American Field service foreign exchange student. Jens adapted quickly to our American customs and was eager to express his ideas. A greater understanding was developed through informal everyday talks as well as through arranged speeches with various groups in the community. We were fortunate to have Germany's excellent representative this year.

The American Field Service Student Committee has the responsibility of raising the funds to bring an exchange student to Newfane and to make the student welcome in the school. This year we assisted the Adult Committee with the A. F. S. Apple Festival. An apple pie baking contest was won by Mrs. Harold Brandt. The elementary school and Mr. and Mrs. Bill Miller provided entertainment for the evening. There were talent performances by the queen candidates of which Susan Vary was the winner.

The committee also presented a school party, "Cupids Capers," in honor of "Suki", a Japanese exchange student visiting Newfane from Orchard Park High School. The highlight of the evening was a dance contest in which Suki and Jens were the winners.

This summer Newfane will be host to many A. F. S. students who are taking a final bus tour of the eastern United States before they return home. The committee will be instrumental in providing activities for the students and introducing them to the community.

The 1964-65 school year has been successful and the committee is looking forward to next years' students and activities.

HONORED SENIORS

Letter of Commendation - National Merit Scholarship Corporation - John Huenemoeder

American Legion Boys' State - Michael Bligh
American Legion Girls' State - Cynthia Bakos

Betty Crocker Homemaker of Tomorrow - Darlene Durgan

New York State Scholarships
Winners: R. Aikin; C. Bakos; J. Burrows; D. Daigler; R. Ginty; L. Hiller; J. Huenemoeder; A. LeValley; B. Rutland; S. Smith.

Alternates: J. Bebee; M. Bligh; M. Dale; C. Lilieberg; D. Lovewell; S. Mitchell; R. T. Murphy; D. Smith; D. Ward.

FALL TAPPING

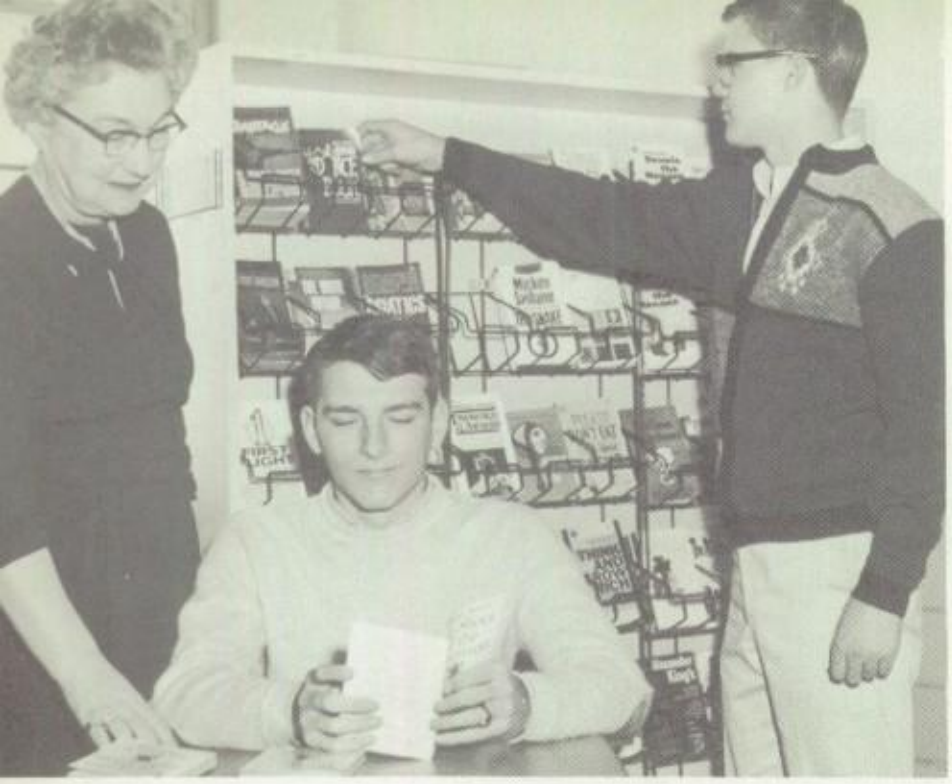

Book Nook

Mrs. Roberson, B. Rutland, S. Smith.

HONOR SOCIETY

ROW ONE: P. Redman, P. Burt, A. Carlton, C. Newman, K. Brown, K. Knoph, K. Godzisz, Mrs. Roberson.
ROW TWO: C. Turner, J. Janas, N. Flint, S. Harrington, L. Hiller, K. Large, D. Daigler, A. LeValley.
ROW THREE: C. Lilieberg, J. Godzisz, B. Rutland, D. Lovewell, J. Huenemoerder, R. Aikin, R. Whitmore, S. Smith.
ABSENT: D. Smith.

OFFICERS

ROW ONE: C. Newman, Historian; A. LeValley, Reporter; A. Carlton, President.
ROW TWO: S. Harrington, Recording Sec.; R. Aikin, Vice-President; D. Lovewell, Treasurer; K. Large, Corresponding Sec.

CENTURY STAFF EDITORS

ROW ONE: C. Bakos; K. Fieger; D. DeLange; M. Bowman; D. Darrell; D. Durgan; P. Sargent.
ROW TWO: A. Risley; L. Nicholas; T. Gillis; J. Stolzenberg; C. Weaver; H. Corser; Mrs. Przondak.

YEARBOOK STAFF

ROW ONE: E. Marino; P. Redman; M. Mikits.
ROW TWO: K. Fieger; D. Darrell; D. Durgan; D. DeLange; A. Gillis; C. Weaver; C. Bakos; C. Graham.
ROW THREE: C. Sparrer; K. Kapela; C. Sherrie; D. Mills; J. Stolzenberg; A. Risley; L. Nicholas; M. Bowman; L. Loeffert.

ROW ONE: C. Sims; F. Mroczek; J. Raczkiewicz; R. Weston; K. Knopf; M. Hause.
ROW TWO: H. Corser; C. McClew; L. Pembroke; N. Burrows; P. Sargent.

FUTURE NURSES CLUB

ROW ONE: H. Mulaiz; B. Freer; C. Hudson; A. Collins.
ROW TWO: C. Pollow; K. Godzisz; D. Sawyer; P. Murphy; D. Holzman; A. Wilson; Miss Benton.
ROW THREE: B. Ripson; C. Basslu; M. Lytle; D. Parker; N. Fox; S. Geist; S. Dussault; S. Vary; D. Gillis.
ABSENT: M. Gray; A. Hudson; K. Keyes.

FUTURE HOMEMAKERS OF AMERICA

ROW ONE: Miss Viverette; L. Shaw; B. Fausett; M. Lauve; P. Wemple; M. Rakfeldt; C. Cheasty; P. Ziblut; G. Carmer; K. O'Rielly.
ROW TWO: M. Wemple; A. LeValley; M. Jagow; R. Gifford; A. Wright; M. Woodburn; P. Dussault; K. Keyes; N. Millard.

FUTURE SECRETARIES OF AMERICA

ROW ONE: R. Asbury; B. Sharts; B. Blackley; A. Cook; P. Burt; S. Baer; D. Verguson; P. Richards.
ROW TWO: L. Zehr; D. West; P. Gow; M. Bowman; B. Poole; K. Moon; C. Newman; G. Ginty.
ROW THREE: C. Krentz; S. Harrington; A. Risley; K. Wills; K. Large; M. Anderson; S. LaPorte; B. Hill.

FUTURE TEACHERS

ROW ONE: Mr. Chiavaro; G. Carmer; C. Gray; C. Dunning; J. Lewis; B. Miller; E. Marino; C. Sherrie.
ROW TWO: K. Chiavaro; S. Parker; W. Spurbeck; R. Gifford; M. Woodburn; D. Bucher; M. Robison.

from the worlds #1 actor to a great girl. Be good + have fun Good Luck Paul '66?

Visit to a Small Planet

CAST

Kreton	Stephen Haseley
Conrad Mayberry	Roger Aikin
Ellen Spelding	Sandy Smith
Reba Spelding	Karon Coons
Roger Spelding	David Lovewell
Delton 4	Stanley Mitchell
Aide	James Maxwell
General Tom Powers	Paul Lilieberg
Two Television Technicians	Mark Dale Paul Griffin
Rosemary	Michael LeValley
Student Directors	Kathryn Fieger Ann LeValley

ROW ONE: S. Smith, Mrs. Ives, K. Coons, P. Lilieberg, A. LeValley, K. Fieger. ROW TWO: S. Haseley, M. Dale, P. Griffin, R. Aikin, J. Maxwell, D. Lovewell, S. Mitchell.

PROGRAMS

Directed
by
Mrs. Wesley R. Ives

N. C. S. Auditorium

PROJECTION CREW-SR. HIGH

ROW ONE: M. Fiedler; J. Erck; P. Toenniessen; R. Sears; M. Johns.
ROW TWO: T. Tothill; M. Russell; R. Williams; S. Drew; R. Taylor; Mr. Perry.
ROW THREE: T. Nichols; J. Stolzenberg; W. Gurney; D. Bryce; V. Billings.

PROJECTION CREW - JR. HIGH

ROW ONE: R. Murray; D. Trombley; R. Coons; K. McKernan; L. Hobbs; B. Phipps; S. Fligger; Mr. Perry.
ROW TWO: M. Reed; M. Gerstung; D. Malloy; D. Goetze; F. Lawrence; D. Caraco; C. Rickard; D. Chapman.
ROW THREE: D. Schmitt; M. Hopkins; D. Weaver; D. Rowe; D. Owen; D. Lang; R. Asbury.

BACKSTAGE CREW

ROW ONE: R. Sears; R. Williams; R. Taylor; P. Toenniessen; W. Gurney; T. Tothill; T. Nichols; D. Bryce.

PHOTOGRAPHY

ROW ONE: L. Nicholas, M. Bowman, A. Wright.
ROW TWO: D. Sears, Mr. Morse, T. Nichols, J. Stolzenberg.

ART CLUB

ROW ONE: M. Mikits.
ROW TWO: Mrs. Przondak, D. Durgan, J. Stolzenberg, S. Noonan, D. Helfrich.
ABSENT: D. Mills, P. Sargent, A. Gillis.

INFORMAL CHESS SOCIETY

ROW ONE: R. Budnack, J. Lederhouse, B. Savigny, R. Echlin, D. Schultz
ROW TWO: L. Dickinson, P. Phillips, D. Manasion.
ROW THREE: Mr. Vogt, B. Alexander, Mr. Barnum, D. Enseleit, M. Enseleit, Mr. Hoolihan.

INDUSTRIAL ARTS

ROW ONE: R. Smith, J. Roberts, M. Johns, R. Sears, R. Burnett, T. Raczkiewicz, M. Kennis.
ROW TWO: P. Toenniessen, T. Tothill, R. Williams, R. Taylor, D. Rowe, R. Randall.
ROW THREE: M. Hopkins, D. Bryce, W. Gurney, W. Kirk, J. Nichols, Mr. Rizzo.

SR. HIGH RED CROSS

ROW ONE: L. Smith, B. Brown, L. Shaw, L. Haight, J. Lytle, P. Dussault, A. Collins, B. Ripson. G. Carmer.
ROW TWO: R. Thomas, J. Tompkins, M. L. Wemple, A. Wright, K. Collins, R. Whitmore, K. Gray, L. Nicholas, K. Kapela, S. Parker.

JR. RED CROSS

ROW ONE: G. Thomas, J. Smith, M. Thomas, L. Stout, M. Dunbar, C. Hiller, N. Kennis, J. Reackhoff.
ROW TWO: K. DeVoogel, D. Malloy, L. Geist, B. Auman, J. McKernan, D. Rounds, K. Marvin, E. Darrell, D. Caraco.
ROW THREE: K. Law, S. Bendt, M. Biles, L. Capen, K. Smith, G. Clark, C. Farley, P. Keyes, C. Miles, D. Enderby.

EXPRESSION

ROW ONE: B. Wilkinson; C. Hyde; M. Lytle; D. Bucher; M. R. Kershaw.
ROW TWO: K. Noon; C. Turner; J. Panthen; K. Behm; Mr. Vogt.
ROW THREE: W. Spurbeck; T. Nichols; J. Walch; R. Budnack; L. Hiller; M. Enseleit.

SEARCHLIGHT

ROW ONE: Mr. Dockery; P. Redman; P. Burt; C. Bakos; L. Schultz; K. Knopf; L. Shaw; K. O'Rielly; Mr. Dreyer.
ROW TWO: P. Dussault; A. Wright; B. Zamiela; T. Murphy; P. Toenniessen; K. Large; L. Noon.

SR. STUDENT COUNCIL

ROW ONE: Miss Viverette, K. Ogden, C. Robinson, J. Raczkiewicz, B. Brown, C. Graham, D. Helfrich, M. Slyster, J. Fieger, B. Miller.
ROW TWO: L. Haight, J. Mills, C. Krentz, K. Kapela, R. Sears, S. Haseley, C. Turner, C. Sherrie, T. Brady, K. Coons.
ROW THREE: R. Smith, R. Gifford, R. Whitmore, D. Phillips, S. Brandt, R. Gifford, N. Flint, J. Kaltenbacher.

STUDENT COUNCIL OFFICERS

N. Flint--recording secretary
R. Sears--Vice President
Miss Viverette
D. Phillips--Parliamentarian
S. Haseley--President
K. Ogden--Corresponding Secretary
R. Whitmore--Treasurer

SEATED

N. Flint
R. Sears
D. Phillips
K. Ogden
R. Whitmore

STANDING

Miss Viverette
S. Haseley

JR. STUDENT COUNCIL

ROW ONE: C. Turner; W. Smist; P. Vincent; M. Judge; W. Jennings; D. Manasian; D. Shuman; Mr. Wright.
ROW TWO: R. Samson; C. Perkins; N. Powley; C. Rickard; M. Mathewson; A. O'Rielly; A. Herberger; B. Shuey.
ROW THREE: K. Weir; R. M. Felix; E. Callaghan; M. Clark; J. Flint; D. Oswald; C. Neidlinger; M. Toenniessen; D. Corser.

YORKERS

ROW ONE: Mrs. Bottom; W. Smist; J. Gaskill; A. Carr; S. Bernecker; C. Turner; B. Branch; L. Parlier; C. Suchetzky; C. Harper; B. Sweeney; P. Banks; M. Kennis.
ROW TWO: Mr. Smith; D. Manasian; A. Rathke; B. Taylor; C. Strong; R. Sauigny; R. Zehr; B. Mayer; B. Shuey; B. Zastrow; P. Suchetzky; S. Aikin; Mr. Pixley.
ROW THREE: G. Fifield; S. Mills; B. Miller; J. Maxwell; D. Corser; J. Donovan; J. Nagel; B. Auman; D. Bullard; R. Lytle.
ROW FOUR: C. Neidlinger; C. Robison; C. Borczynski; B. Sargent; R. Gaskill; J. Robison; G. Gaskill; L. King; D. Richards; P. Horanburg; D. Helfrich.

SR. HIGH LIBRARY CLUB

ROW ONE: D. Verguson; B. Miller; K. Schmitt; R. Anderson; T. Ball; J. Johnson; P. Suchetzky; L. Smith; Mrs. Locke.
ROW TWO: S. Baer; S. Quiett; S. Feeter; J. Hill; S. Noonan; C. Turner; K. Keys; D. Fowler; G. Ogledzinski.
ROW THREE: L. Nicholas; K. Kapela; C. Gasper; M. Anderson; K. Wills; P. Toenniessen; S. LaPorte; C. Krentz; K. Chiavaro.

JR. HIGH LIBRARY CLUB

ROW ONE: Mrs. Sears; B. Sweeney; L. Hobbs; K. DeVoogel; J. Stolzenberg; K. Trombley; C. Hiller; J. Reackhoff.
ROW TWO: R. Winkley; B. Harrington; S. Rees; K. Weir; M. Nemeth; G. Sattelberg; C. Miles.
ROW THREE: J. McKernan; P. Keyes; C. Farley; K. Smith; R. M. Felix; M. Holtz; M. Williams.

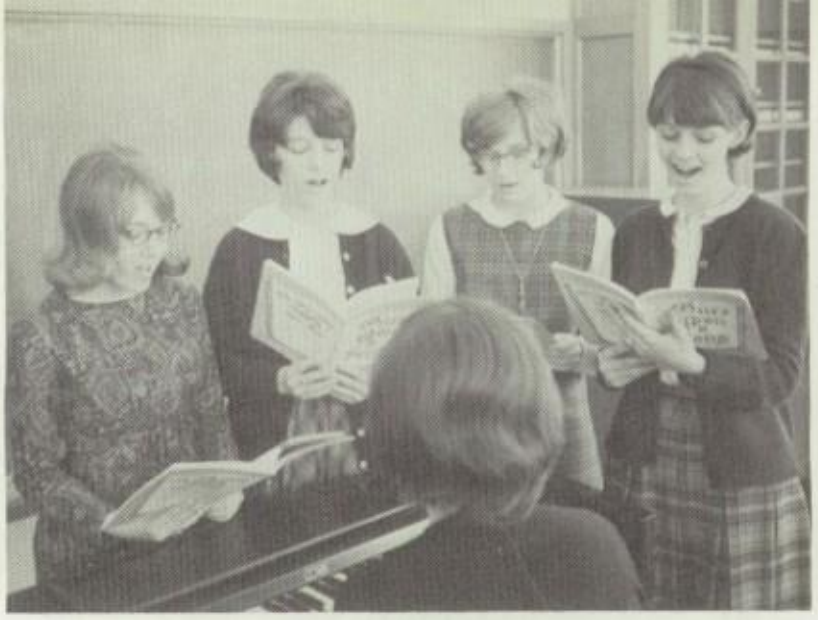

Chorus Activities

We'll never forget . . . Susan Vary as Apple Festival Queen . . . learning to march and sing at the same time for the Christmas Processional . . . trying to find a name for the Folk Singers . . . Jane Lytle as an efficient Freshman chorus President . . . "Under The Willow Tree" . . . Singing for the Fashion Show . . . County Festivals at Wilson and LaSalle . . . Steve's and Roger's many announcements . . . the assembly on Jazz . . . Mary Bowman as President of Senior Girls Chorus . . . Jens chewing gum . . . Stanley's perfect pitch . . . Kathy Fieger's freshman faint . . . "Sad and Lonely" . . . Mrs. Beccue's lectures . . . The Buss ride to The Town and Country Club . . . "Remember to put the D on anD girls!!!" . . . those night rehearsals . . .

MADRIGALS

ROW ONE: S. Baer; C. Beers; N. Wilson; M. Gray; J. Raczkiewicz; D. Drake; C. Newman; K. Brown; B. Stout; Mrs. Beccue.
ROW TWO: K. Richards; R. Weston; W. Spurbeck; S. Parker; R. Gifford; S. Dussault; D. Mael; L. Mikits; S. Feeter.

SR. BOYS CHORUS

ROW ONE: J. Erck; P. Capen; R. Richards; R. Aikin; J. Leddy; C. Lilieberg; B. Sargent.
ROW TWO: A. Seib; T. Mael; J. Panthen; B. Rutland; H. Leathers; D. Rounds; J. Mann.
ROW THREE: J. Burrows; M. Dale; A. Towne; S. Mitchell; D. Lovewell; J. Huenemoerder; C. Loeffert.

SR. GIRLS CHORUS (ALTOS)

ROW ONE: D. Herrick; K. Brown; D. Darrell; M. Slyster; B. Freer; S. Johnson; S. Feeter; M. Lauve; G. Ogledzinski; L. Kronenberg; D. Verguson.
ROW TWO: Mrs. Beccue; J. Raczkiewicz; D. Powley; J. Tompkins; K. Ginty; S. Parker; D. Mael; L. Loeffert; D. Bucher; D. DeLange; P. Beilein.
ROW THREE: C. Weaver; A. Darling; S. Dussault; A. Risley; N. Bowie; J. Bonar; R. Culverwell; G. Helfrich; W. Spurbeck.

SR. GIRLS CHORUS (SOPRANOS)

ROW ONE: J. Fieger; K. Raczkiewicz; C. Beers; J. Jesson; N. Wilson; L. Mikits; M. L. Wemple; M. Barrett; T. Brady; K. Richards; S. Baer; K. Fieger; I. Eberhart.
ROW TWO: S. Edwards; B. King; R. Weston; A. LeValley; M. Gray; L. Walker; G. Ginty; M. Kershaw; P. Sargent; C. Newman; R. Anderson; B. Stout.
ROW THREE: K. Ogden; L. Schultz; M. Robison; R. Gifford; K. Gray; P. Mitchell; C. Capen; M. Bowman; B. Fausett.

FRESHMAN CHORUS

ROW ONE: P. Suchetzky; B. Brown; B. Reinhardt; S. Vary; W. Beyer; T. Ball; C. Granger; N. Stevenson.
ROW TWO: Mrs. Beccue; H. Mularz; D. Ward; P. English; C. Long; D. Gillis; S. Finley; L. Babcock.
ROW THREE: B. Ripson; K. Richards; T. Sherman; S. Brandt; M. Tall; D. Neidlinger; J. Kanehl. P. Pool.
ROW FOUR: B. Teague; K. Aikin; J. Lewis; S. Poole; J. Lytle; J. Lauve; J. Scarborough.

8TH GRADE CHORUS

ROW ONE: Miss Smithgall; K. Berner; C. Hall; J. Smith; F. Silversmith; S. Gerling; M. Nemeth; M. Gilbert; K. Hamminga; L. Greig; C. Melcher; B. Duhow.
ROW TWO: J. Beers; B. Harrington; G. Shields; A. Sullivan; B. Hass; S. Gawde; L. Bye; E. Tompkins; D. Ogden; K. DeVoogel; C. MacFarlane; S. Rees.
ROW THREE: F. Pate; C. Parker; C. Lawvey; V. Forsyth; A. McClay; R. M. Felix; K. Smith; S. Myers; C. Farley; B. Hawkins; L. Kuhns; L. Wilcox; J. McKernan.

SEVENTH GRADE GIRLS CHORUS

ROW ONE: C. Rudd, B. Winkley, B. Caten, C. Rogers, D. Smoke.
ROW TWO: J. Nagel, B. Aumen, B. Miller, D. Enderby, C. Miles, K. Nunen, D. Bullard, K. Law.
ROW THREE: S. Newnan, J. Donavan, J. Maxwell, K. Kidd, R. Gurney, C. Strong, D. Richards, K. Marvin.
ROW FOUR: L. Capen, P. Horanburg, C. Neidlinger, S. Winkley, M. Clark, K. Pinbroke, L. King, C. Robinson, A. Williams.

SEVENTH GRADE GIRLS CHORUS

ROW ONE: B. Sweeny, S. Bernecker, D. Eberhart, A. Carr, P. Vincent, J. Reackhoff, D. Carmer.
ROW TWO: D. Shuman, C. Vary, C. Turner, C. Aikin, D. Payne, D. Polasky, C. Coverwell.
ROW THREE: M. Dunbar, M. Judge, V. Aikinson, R. Bluette, B. Cook, J. Taylor, P. Moon, T. Gimlin.
ROW FOUR: D. Colman, L. Parlier, W. Jennings, C. Perkins, J. Stolzenburg, D. Towner, D. Coons, C. Hiller, L. Stout.

SR. BRASS BAND

ROW ONE: J. Phillips; J. Mann; J. Stranges; D. Goodling.
ROW TWO: J. Parker; D. Nemeth; N. Bowie; G. Seeloff; B. Pool.
ROW THREE: G. Treichler; W. Sturm; D. Hanbruch; J. Stolzenberg; P. Seib; J. Nemeth.

SR. BAND WOODWIND

ROW ONE: S. Galambos; M. Mikits; S. Raczkiewicz; J. Stranges; R. Asbury; E. Marino; S. Landsheft.
ROW TWO: K. Godzisz; K. Kapela; M. L. Taylor; R. Taylor; C. McClew; T. Hickman; M. Miles; C. Dunning.
ROW THREE: D. Parker, M. Dale; J. Walch; J. Maxwell; M. Bligh; J. Panthen; G. Helfrich.

SR. BAND PERCUSSION

ROW ONE: B. Poole; S. Hasley; A. Nemeth; D. McClay; J. Kaltenbacher; R. Wilkins.

SR. BAND OFFICERS

ROW ONE: M. Bligh; C. Dunning; M. Dale; M. L. Taylor; J. Panthen.

THE AMBASSADORS

ROW ONE: J. Nemeth.
ROW TWO: G. Clark; T. Hickman; J. Walch; J. Maxwell; J. Stolzenberg; B. Rutland; W. Sturm; G. Seeloff; D. Nemeth; J. Stranges; J. Phillips.

SEVENTH AND EIGHTH GRADE BOYS CHORUS

ROW ONE: B. Smith, B. Snyder, B. Phipps, Mr. Geise.
ROW TWO: B. Foley, L. Hobbs, G. Felix, F. Banks, M. Thomas.
ROW THREE: R. Raetz, T. Kenick, D. Bartz, E. Darrell, S. Alexander, J. Staples.
ROW FOUR: R. Caraca, D. Malloy, M. Biles, S. Ziblet, K. Braken, S. Mann, M. Mathewson.

JR. BAND WOODWIND

ROW ONE: Mr. Falzone, W. Smist, L. Limburg, T. Kijanka, J. Smith, D. Patterson, M. Nemeth, M. Kramp.
ROW TWO: D. Pedley, B. Woodburn, E. Tompkins, H. Campbell, L. Kaltenbacher, S. Nichols, E. Callaghan, R. Perry, J. Chiavaro.
ROW THREE: T. Anderson, R. Bligh, G. Clark, R. Gaskill, C. Dohring, R. Horanburg, D. Brocious, W. Enseleit, C. Woodcock.

PERCUSSION

ROW ONE: M. Kennis, J. Hickman, M. Wahl, R. Shielke.
ROW TWO: R. Caraco, R. Shultz, M. Finley, T. Donavon, K. Gillis.

JR. BAND BRASS

ROW ONE: N. Meritt, L. Greig, R. Lytle, K. Hamminga, R. Farley.
ROW TWO: T. Malloy, M. Loeffert, R. Randall, D. Farley, D. Kinyan.
ROW THREE: J. Kress, D. Zak, J. Long, T. Raczkiewicz, J. Gominiak, S. Drew, M. Gerstung, J. Lederhouse, Mr. Falzone.

JR. BAND OFFICERS

ROW ONE: Secretary, M. Nemeth; Librarian, L. Greig; Vice President, N. Merrill.
ROW TWO: President, R. Gaskill; Librarian, S. Drew; Librarian, D. Pedley.

ROW ONE: D. Carden, N. Clark, D. Vincent, D. Dimon, M. Taylor, R. Miller, S. Lynch.
ROW TWO: D. Hood, J. Puxbury, R. Vodker, P. O'Mara, R. Platt, G. O'Mara, R. Neelon, L. Miller, K. Duckworth.
ROW THREE: J. Lodwick, L. Wheeler, S. Alexander, P. Duckworth, M. Lackner, M. Hadsell, R. Dimon.

ROW ONE: B. Miller, G. Pedley, P. Smith, K. Marshall, K. Becker, K. Thursam, S. Lodwick.
ROW TWO: D. Benson, J. Horner, S. Dimon, C. Miller, R. Witherite, E. Price, B. Ball, N. Woodcock.
ROW THREE: C. Faulhaber, S. Benson, R. Malcolm, L. Malcolm, S. Swift, D. Hall, J. Thomas.

NEWFANE KINDERGARTEN ABSENTEES, A.M.

H. Snow, R. Colley, P. Linderman, J. Thomas, D. Capen, D. Barrell.

NEWFANE KINDERGARTEN ABSENTEES, P.M.

C. Bobo, L. Ramsdell, M. Flagler, S. Mosure, B. Marshall.

CAFETERIA STAFF--NEWFANE JUNIOR-SENIOR HIGH SCHOOL--ROW ONE: R. Tonn, D. Van Alstyne, M. Chunco, G. McGuire, G. Dietz, C. Liddell, I. Brandt. ROW TWO: L. Feltz, A. Rees, E. Garrell, R. Neidlinger, G. Adamson. ABSENT: L. Seefeldt.

Mrs. Miller Mrs. Jones
WRIGHTS CORNERS
ELEMENTARY SCHOOL

CAFETERIA STAFF--OLCOTT ELEMENTARY SCHOOL--ROW ONE: M. Theis, M. Carnegie, D. Smallman, J. Mayer.

Mrs. Neidlinger,
HEAD OF CAFETERIA

CAFETERIA STAFF--NEWFANE ELEMENTARY SCHOOL--ROW ONE: R. Nagy, C. Searle, M. Cook, M. Leighton, G. Mohlar. ROW TWO: M. Bebee, R. Eberhart, A. Teague, P. Gow.

NEWFANE CUSTODIANS--ROW ONE: G. Lang, H. Koons, N. Nichols, Mrs. Vincent, L. Greene, A. Drake, G. Smith. ROW TWO: P. Reinbolt, H. Ferguson, J. Meyers, H. Kramp, E. Martin, C. Darrell.

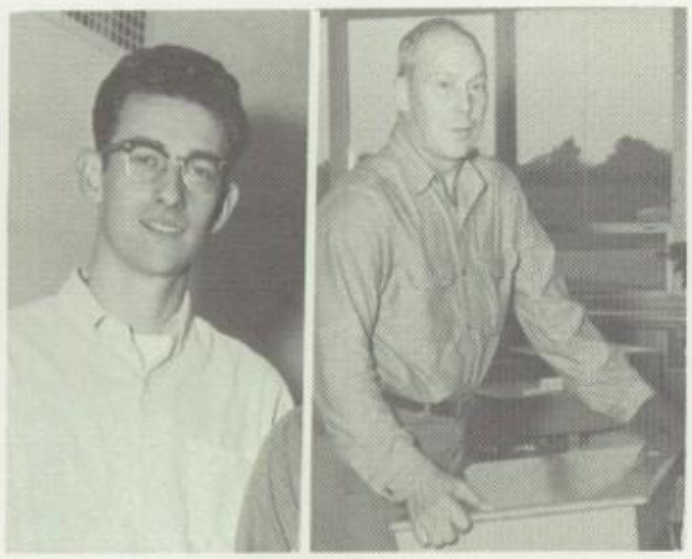

OLCOTT ELEMENTARY CUSTODIANS
W. Laskey, J. Dick

R. Burnett
HEAD CUSTODIAN

WRIGHT'S CORNERS ELEMENTARY
H. Ripson

NEWFANE ELEMENTARY CUSTODIANS--K. Seager, F. Swigert, G. Miller, A. Payne.

Senior Class Advisors

Mr. Dockery, Mrs. Beccue

King & Queen

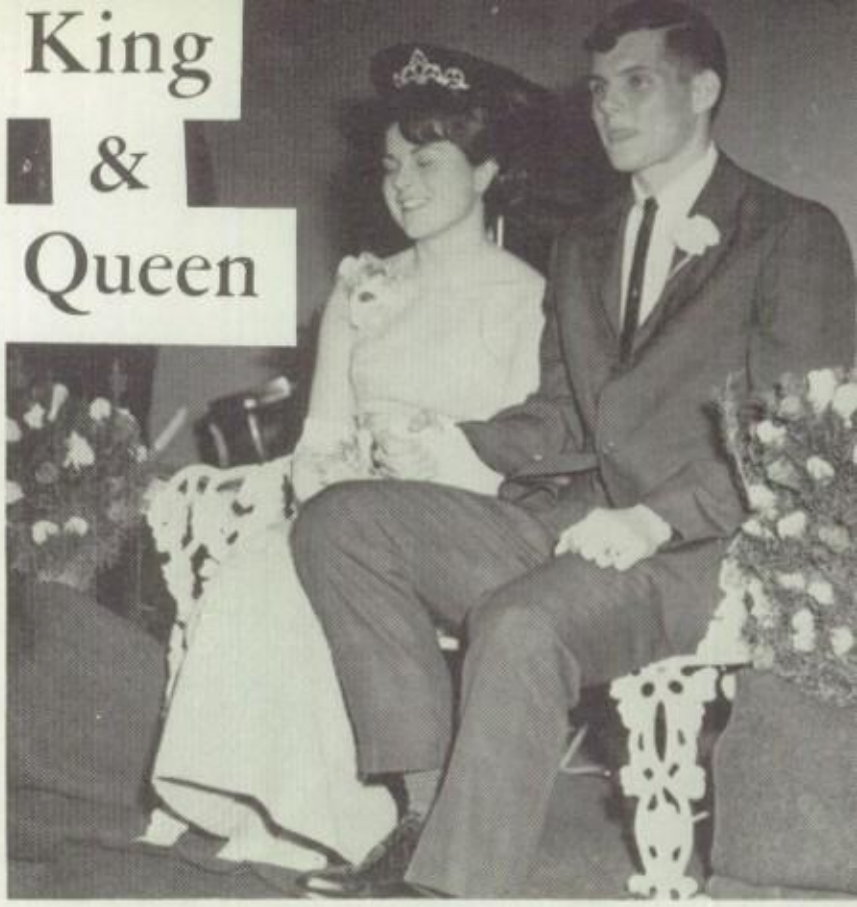

Senior Ball

Seniors in French IV with Mrs. Kovacevic.

Senior with the nurse, Miss Benton.

Seniors in Science with Mr. Haley.

Seniors in History with Mr. Villella.

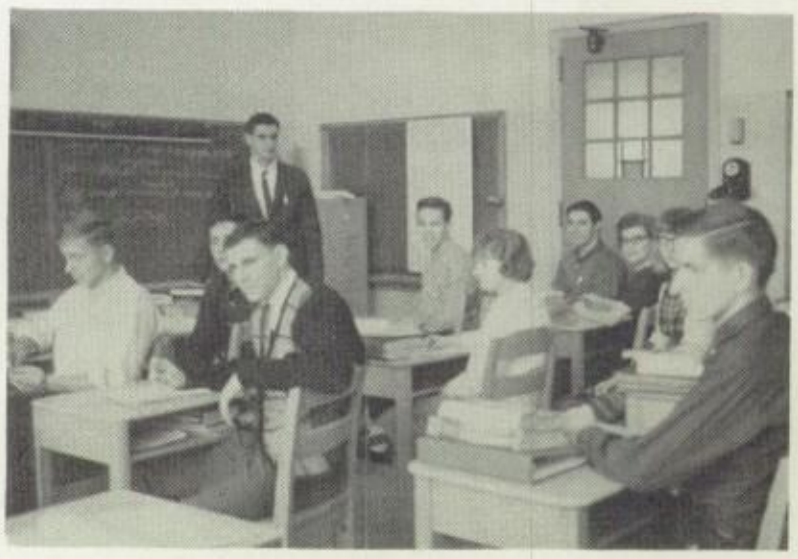

Seniors in History with Mr. Barnum.

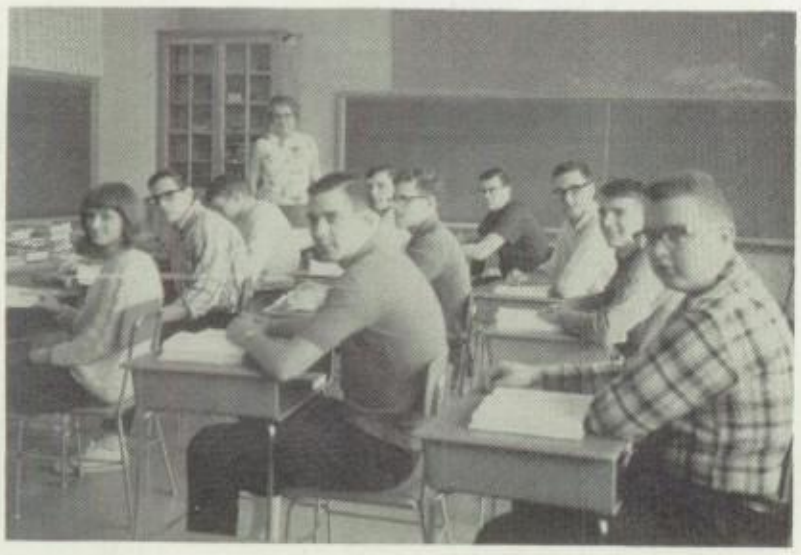

Seniors in Math with Mrs. Roberson.

Seniors in English with Mrs. Ives.

Seniors in Homemaking.

Seniors in Art

In Homerooms

Seniors in Business Law with Mr. Casale.

Seniors in English with Mr. McGrath.

Seniors in Secretarial Practice with Mrs. Walck.

Seniors in Gym

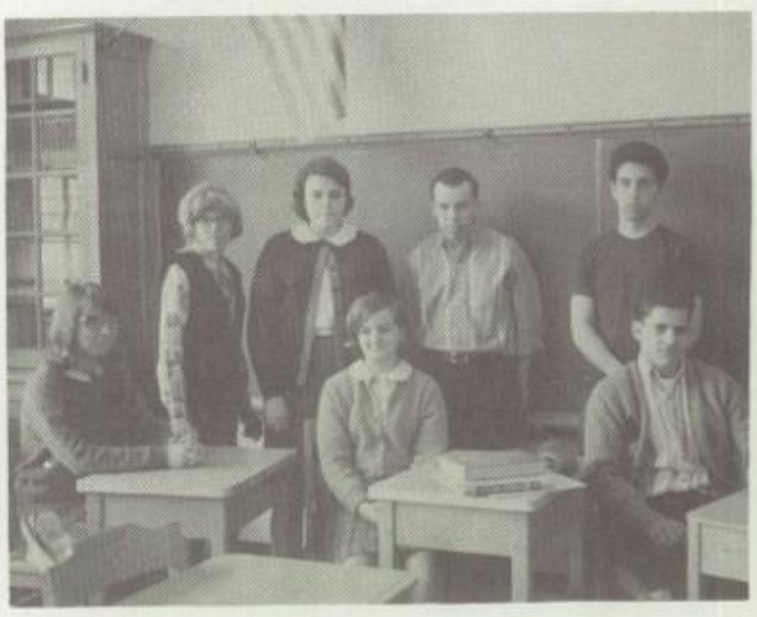

Seniors in Homeroom

Seniors in Secretarial Practice with Mrs. Walck.

Seniors in Mechanical Drawing with Mr. Kopeck.

Seniors in Homeroom

Seniors not taken Informally

Bowie, Nancy

Finley, Patricia

Gaviller, Susan

Kapela, Kathryn

Mills, Jean

Clark, Richard

Davignon, Gary

Eberhart, Frank

Hartz, Alan

Huntington, Loren

Johnson, Dwight

Stranges, John

Seniors with Mr. Wollenberg in shop.

Seniors with Mr. Dreyer in typing.

A familiar couple.

Seniors with Mrs. Beccue in Senior Girls Chorus.

Seniors with Mr. Barnum.

MOST POPULAR
Donna DeLange, David Lovewell

MOST DIGNIFIED
Lee Hiller, Clark Loeffert

SHYEST
LuAnn Dickinson, Bill Halas

Senior Index

Senior names or pictures will be found as listed:

Aiken, Roger 11, 12, 76, 77, 80, 88, 96, 97, 108, 109, 115

Anderson, Mary 12, 87, 95, 109

Baer, Susan 12, 87, 95, 97, 98, 111

Bakos, Cynthia 12, 85, 92, 109, 120

Bancroft, Donald 12, 109

Bebee, James 12, 109

Beers, Connie 12, 73, 96, 97, 98, 108

Bligh, Michael 13, 75, 76, 77, 101, 102, 109

Bowie, Nancy 98, 101

Bowman, Mary 13, 85, 87, 90, 96, 98, 110, 113

Brown, James 13, 76, 77, 81, 110

Burnett, Vicki 13, 109

Burrows, John 13, 75, 76, 77, 80, 88, 97, 108, 109

Burt, Patricia 13, 87, 110, 116

Caraco, Philip 13, 75, 76, 80, 81, 88, 109

Carlton, Anne 11, 14, 88, 108, 109

Caton, Edward 14, 110

Chenez, Roger 14, 110

Clark, Richard 14, 111

Class, James 14, 75, 76, 110

Culverwell, Raymond 30, 110

Cook, Ann 14, 87, 109

Coons, Karon 14, 87, 109

Corser, Heidi 14, 85, 108, 109, 116

Daigler, Daniel 14, 109

Dale, Mark 14, 75, 76, 77, 81, 88, 96, 97, 101, 102, 108, 109

Darling, Anna Belle 14, 98, 110

Darrell, Deloris 14, 85, 96, 98, 109, 119

Davignon, Gary 14, 111

Davis, John 14, 75, 76, 80, 110, 118

DeLange, Donna 11, 16, 85, 98, 108, 110

Dickinson, LuAnn 16, 109, 112

Durgan, Darlene 16, 85, 90, 110, 119

Dussault, Susan 16, 86, 97, 98, 109

Eberhart, Frank 16, 76, 81, 111, 117

Feeter, Susan 16, 95, 97, 98, 111

MOST SCHOOL SPIRIT
Jim Class, Diane Morse

MOST AMBITIOUS
Mary Bowman, Doug Livermore

BIGGEST FLIRT
Debbie West, John Burrows

PRETTIEST AND MOST HANDSOME
Ann LeValley, Mark Dale

MOST LIKELY TO SUCCEED
Ann Carlton, Roger Aikin

MOST TALENTED
Bruce Rutland, Linda Mikits

Feltz, Ann 31, 109

Fieger, Kathryn 16, 74, 85, 88, 98, 110, 120

Finley, Patricia 17, 109, 111

Finley, Ronald 17, 110

Flagler, George 17, 109, 116

Flynn, Shirley 17, 109

Fowler, Diana 17, 95, 110

Gaviller, Susan 17

Gifford, Roni 17, 86, 91, 97, 98, 110, 120

Gillis, Thomas 18, 85, 109

Ginty, Gail 18, 87, 98, 117, 110

Ginty, Robert 18, 75, 76, 80, 96, 109, 118

Goetze, Douglas 18, 76, 110

Goodling, David 18, 75, 77, 101, 109

Gow, Pamela 18, 87, 110

Griffin, Paul 31, 75, 88, 109

Halas, William 18, 109

Harrington, Sharon 19, 73, 77, 88, 108, 110, 118

Harrison, Jerry 19, 109

Hartz, Alan 19, 80, 111

Haseley, Stephen 19, 77, 81, 91, 88, 108, 109, 118, 119

Hawkes, William 19, 110

Herberger, John 19

Hill, Bonnie 19, 87, 74, 119, 108, 110, 119

Hiller, Lee 20, 88, 109, 112

Hiller, Stephen 20, 92, 111

Holzman, Gary 20, 110, 119

Hoy, David 20, 110

Huenemoeder, John 20, 88, 96, 97, 108

Hughes, James 20, 110

Huntington, Loren 20, 111

Hyde, Patricia 31, 109

Jesson, Charles 21, 80, 109

Johns, Cheryl 21, 110

Johnson, Dwight 111

Johnson, Joyce 21, 95, 109

Kapela, Kathryn 21, 85, 91, 95, 101, 108, 111

MOST DEPENDABLE
Steve Smith, Roni Gifford

MOST ACTIVE IN CLASS AFFAIRS
Jerry Thomas, Kathy Fieger

MOST INTELLECTUAL
Cindy Bakos, Stanley Mitchell

MOST STUDIOUS
Carl Lilieberg, Pat Burt

WITTIEST
George Flagler, Ce Ce Weaver

FRIENDLIEST
Heidi Corset, Dick Leddy

King, Jerry

Kirk, William 21, 110

Krentz, Connie 21, 87, 91, 95, 109

Kronenberg, Lonnie 21, 98, 111

Krueger, Eric 22, 75

LaPorte, Susan 22, 87, 95, 110, 117

Large, Kathleen 22, 87, 88, 92, 110

Leathers, Harry 22, 96, 97

Leddy, Richard 22, 75, 76, 80, 109, 116

LeValley, Ann 22, 73, 86, 88, 98, 115

Lilieberg, Carl 22, 76, 81, 97, 109, 116

Livermore, Douglas 23, 75, 76, 81, 88, 111, 113

Loeffert, Clark 23, 75, 76, 77, 96, 97, 109, 112

Long, Linda 23, 110

Lovewell, David 11, 23, 76, 77, 80, 88, 96, 97, 108, 109, 112

McClew, Cynthia 23, 101, 110

McKernan, James 24, 110

Mann, John 23, 76, 80, 97, 97, 108, 109, 117

Maxwell, James 23, 75, 76, 77, 88, 96, 97, 108, 109, 117

Mikits, Linda 24, 96, 97, 98, 110, 115

Mills, David 24, 80, 109

Mills, Jean 24, 91, 111

Mitchell, Stanley 24, 80, 88, 96, 97, 109, 120

Moon, Karen 24, 74, 87, 88, 110, 111

Morse, Diane 24, 73, 77, 110, 113

Murphy, Terry 25, 92, 109

Murray, Dennis 25, 77, 110

Newman, Carolyn 25, 110

Newman, Cheri 25, 73, 87, 88, 96, 97, 98, 108, 110

Nicholas, Lynne 25, 85, 91, 95, 110

Noon, Karen 25, 92, 110

Oswald, Douglas 25, 75, 76, 109

Panthen, Jens 26, 82, 92, 97, 101, 102, 110

Parker, John 26, 101, 110

Perry, David 26, 111

Pisarski, Matthew 26, 110

CUTEST
Lee Samson, Gail Ginty

BEST DRESSED
Frank Eberhart, Sue LaPorte

BEST MANNERED
Jim Maxwell, Judy Platt

MOST ATHLETIC
John Davis, Donna Smith

CLASS FAVORITES
Sharon Harrington, Bob Ginty

BEST ACTORS
Steve Haseley, Karon Coons

Platt, Judy 26, 117

Poole, Eugene 26, 111

Raczkiewicz, Jenean 26, 91, 96, 97, 98, 110

Reed, Brenda 32, 109

Risley, Avis 27, 85, 87, 98, 110

Rowland, William 27, 110

Rutland, Bruce 27, 76, 80, 81, 88, 97, 102, 108, 109, 115

Samson, Lee 27, 76, 80, 81, 109, 117

Schultz, Donald 27, 111

Seib, Paul 27, 101, 110

Sharts, Brenda 27, 87, 109, 110

Shaw, Lorna 28, 86, 91, 92, 109

Smith, Donna 28, 111, 118

Smith, Gary 28

Smith, Steven 28, 75, 76, 81, 88, 109, 120

Steadman, Sheryl 28, 109

Stolzenberg, John 28, 80, 85, 89, 90, 101, 102, 108, 110, 119

Stranges, John 28, 101, 102, 111

Sturm, William 29, 75, 76, 80, 101, 102, 108, 109

Sullivan, Linda 29

Swift, David 29, 110

Taylor, Roger 29, 89, 109

Thomas, Jerry 29, 110, 120

Tinney, Barbara 29, 110

Tompkins, Thomas 29, 110

Towne, Allen 30, 97, 110

Verguson, Darlene 30, 87, 95, 98, 110

Walker, Linda 30, 98, 110

Ward, Daniel 30, 76, 81, 109

Weaver, Celeste 30, 85, 98, 116

Weir, James 30, 80, 81, 109

West, Debra 30, 74, 87, 110

Wills, Kathleen 31, 87, 95, 109, 110

Wilson, Nancy 31, 97, 98, 110

Zamiela, Edward 31, 75, 92, 110

MOST ARTISTIC
John Stolzenberg, Darlene Durgan

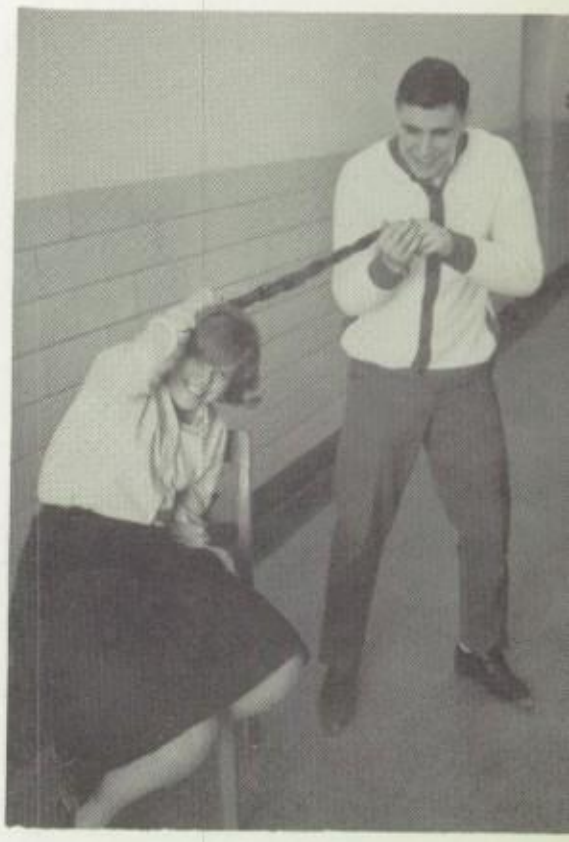

BIGGEST TEASE
Bonnie Hill, Steve Haseley

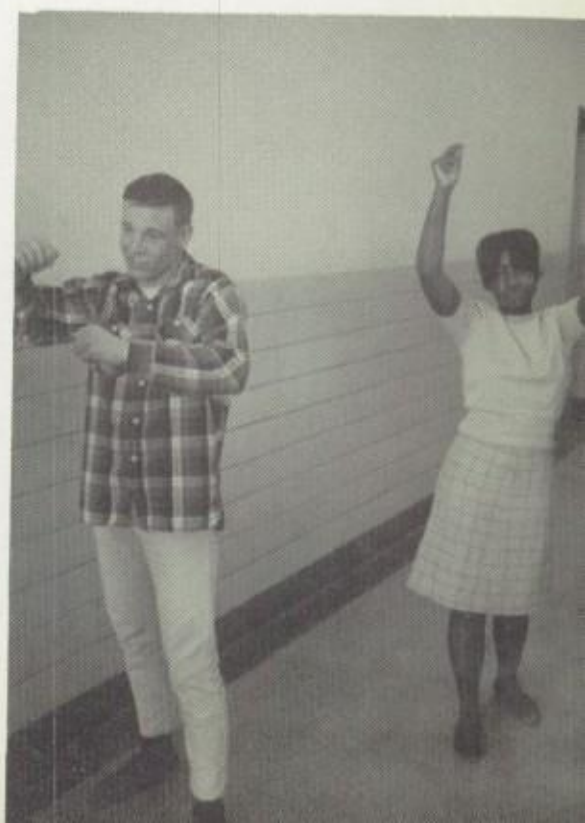

BEST DANCERS
Gary Holzman, Deloris Darrell

Paintings at School by Mrs. Ruth Day

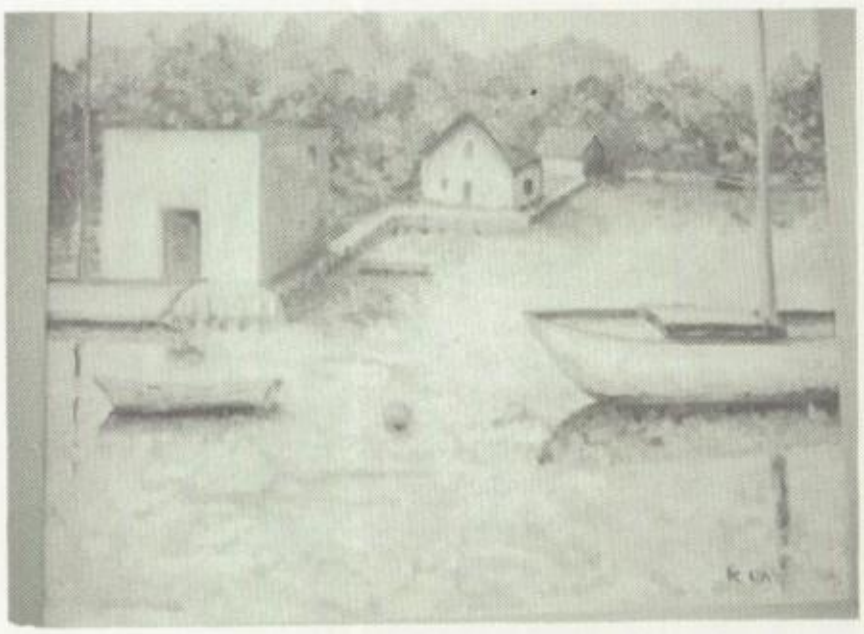

RUTH CARMAN DAY

Teacher - scholar - friend. So few are blessed with a capacity for being each of these, and that in full measure. Ruth Carman Day has left her mark on her school and community. She fought her adversities with the same vigor, the same grace, the same indomitable spirit which characterized her professional and social activities. We benefit from her having come our way. We sorrow our loss.

Linda,
May you
succeed in
all you do.
Good luck
Paula

Linda
Good luck
in the cruel
world. will
miss you in
Bookkeeping II.
Bud Boy

Linda -
Good Luck to you
and may you have
success in the future.
I'm sure you'll remember
the cover on this book!
Shelley Noonan

Linda
Good luck
in everything you
do. Be good and
have fun.
Kathy

Linda;
Best of luck in
everything you
do. Be good!
Sandy

Linda
Best of luck
in everything
you do. Have
lots of fun and
be good.
Claudia

(45)

Linda
Good luck in the future
Keep working
Ken (Zastrow)

Linda
Good luck in all you do
from now and
and Best Wishes
Tom Michaels '66

Linda
to a real sweet
kid Lots of Luck
Willie
J

Linda,
Good luck in the
future & with Dan I
hope that you not
mad at me any more. God
bless you. Love ya,
Karen K.

Linda
I don't
know you very
well cause you're only
in my 3rd period study
hall! But you're a cute kid
and stay that way!
Good Luck! Jerry

Linda

to a very very
sweet girl who I've
always seeing picked on
Cheer up Linda there are
better days ahead. Well any-
ways I can't fill up this book
with nice things about you. Thankyou
for all the things you have done for me
Best of luck in the future and my
God always be with you

Jim L.S.H.S. '66

Wish I was a little 'skeeta
There's one thing I would prize
To sit upon you little nose
And gaze into your eyes.

One of your best fri
RDB

Linda,
To a doll I won't forget. Thanks for the extra time on the library passes. Come down to Olcott this summer. Always keep a smile on that pretty face of yours. Good luck in the future and all.
See ya 'round.

A good Friend
Geoff

Linda, [illegible]

P.S. Now that your out of school [illegible] Be good and [illegible] Always.

Arthur Gilles

Linda.
Best
of luck in the
future.
Dick M
Best of luck. - Dorothy Bandemer #12

Linda,
To a real
sweet girl.
Stay that way.
Connie

Linda,
Best wishes
in your future years
Paul

Linda
To a sweet girl.
I had the pleasure to
know. Best of luck.
Robert
Culverwell.

Linda
Good luck
Dale

To a good kid
in my Bookkeeping
Class Lavern Sattelberg

Linda
Best of luck
in the future. I
hope I make senior
Chuck
Smith

Good Luck
in the future
Lindsay

Linda, good luck
in the future keep out
of trouble be good
David
Hambruch

Linda,
Good luck.
Beverley
Rounds

linda,
We have
had a Blast
in Bookkeeping
Class. Best Wish
Jim "66"
P.S. Keep good tract
of "Tisy"

Linda,
Best of luck in
all you do.
Larry Coors

Lindia
Best of luck
in the future
L Lisala

Lindia
Best of luck
in the future.
Dwight

Jerry

Linda
Good luck in the
years to come and
hope you get everything
you want. Don't do anything
I wouldn't do.

Love Ya
Jerry H.

Linda
to a good kid
Me Don

Good Luck in
School though
the rest
of the year
Dave

Linda
Good Luck to you.
Have a good time this summer.
Terry Hickman

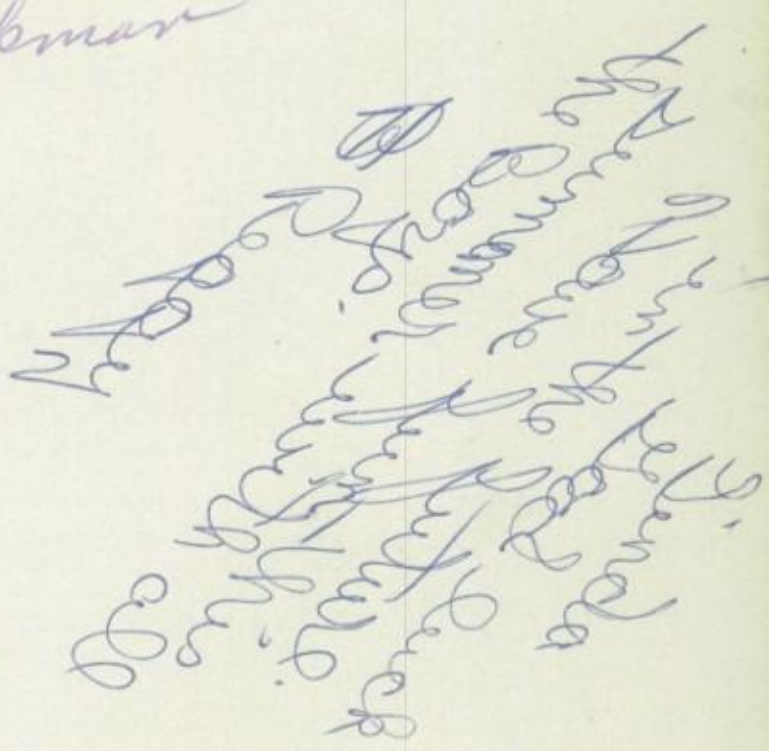

INTER-COLLEGIATE PRESS
Kansas City — Winnipeg
Yearbooks — Yearbook Covers
Diplomas — Graduation Announcements
USA